

## **Attachment 1 – Plans**

---





0 15 30 60m

1:750

CLIENT



STRUCTURAL, CIVIL AND SERVICES ENGINEER

**aurecon**

PROJECT MANAGER

**BRIDGE 42**

LANDSCAPE ARCHITECT

**ARCADIA**

COST CONSULTANT

**WT PARTNERSHIP**

NOTES

DISCLAIMER

USE FIGURED DIMENSIONS ONLY DO NOT SCALE FROM DRAWING CHECK & VERIFY ALL DIMENSIONS ON SITE BEFORE FABRICATION OR SET OUT.

This drawing is diagrammatic and shows general arrangements. Any information involving measurement of the works shall be taken from documented dimensions on the architectural and structural drawings, workshop drawings by others and conditions on site. The works shall comply with the contract conditions and Statutory Regulations.

All rights reserved. This work is copyright and cannot be reproduced or copied in any form or by any means graphic, electronic or mechanical, including photocopying without the written permission of Populous architects in association. Any licence, expressed or implied, to use this document for any purpose whatsoever is restricted to the terms of the agreement or implied agreement between Populous and the instructing party.

THIS DRAWING IS AN UNCONTROLLED COPY. UNLESS NOTED OTHERWISE

REV	DESCRIPTION	DATE
1	80% SCHEMATIC DESIGN	23/12/2021
2	100% SCHEMATIC DESIGN	11/02/2022
3	100% SD ISSUE - REVISION B	18/02/2022
4	100% SD ISSUE - REVISION C	22/02/2022
5	100% SD ISSUE - REVISION D	11/04/2022
6	DA SUBMISSION	24/06/2022
7	DA AMENDMENT SUBMISSION	11/08/2023
8	DA AMENDMENT SUBMISSION	21/02/2024
9	DA UPDATE	19/04/2024

ARCHITECT

**POPULOUS**

ABN 55 072 951 953

**BRISBANE**

469 Adelaide St

GPO Box 5290

Brisbane QLD 4000

AUSTRALIA

t: +61(0) 7 3838 7900

f: +61(0) 7 3839 9188

www.populous.com

E-mail: sport.au@populous.com

PROJECT  
ST. GEORGE ILLAWARRA DRAGONS COMMUNITY  
& HIGH PERFORMANCE TRAINING CENTRE  
Fairy Meadow, Wollongong NSW

SHEET TITLE

SITE PLAN

PROPOSED

PROJECT NUMBER

7762

COORDINATED

POP

SCALE 100% @ A1

1: 750

PHASE

DD

REVIEWED

GH

APPROVED

AB

NORTH POINT

REVISION

9

ORIGINAL SHEET SIZE A1 - 841mm x 594mm

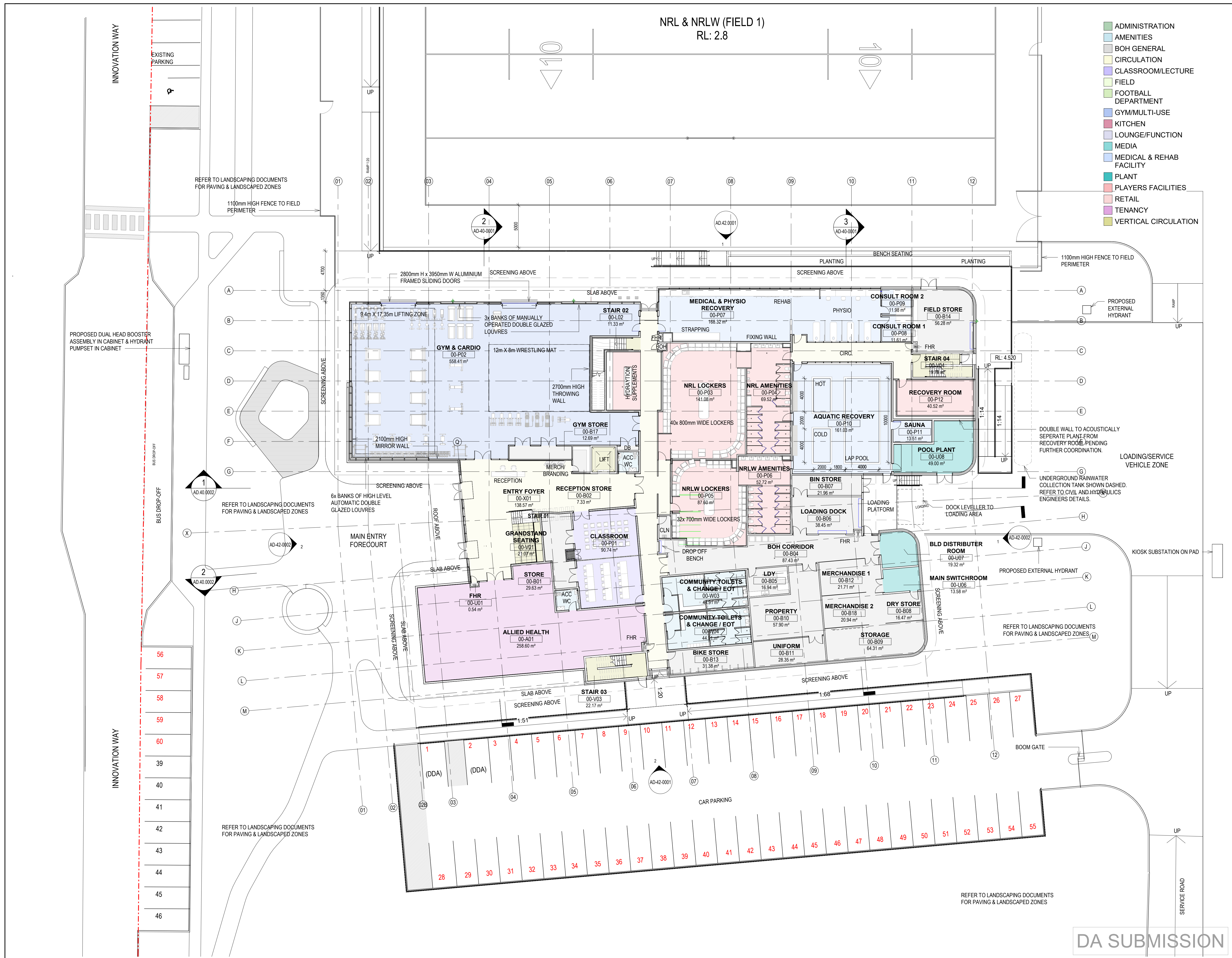

[illegible]





- 
- A map of the study area showing the coastline of the Mediterranean Sea. A black dot indicates the location of the study site. A scale bar at the bottom shows distances of 0, 4, 8, and 16 meters.



PROJECT MANAGER



COST CONSULTANT



DISCLAIMER

USE FIGURED DIMENSIONS ONLY DO NOT SCALE  
FROM DRAWING CHECK & VERIFY ALL DIMENSIONS  
ON SITE BEFORE FABRICATION OR SET OUT.

This drawing is diagrammatic and shows general arrangements. Any information involving measurement of the works shall be taken from documented dimensions on the architectural and structural drawings, workshop drawings by others and conditions on site. The works shall comply with the contract conditions and Statutory Regulations.

All rights reserved. This work is copyright and cannot be reproduced or copied in any form or by any means graphic, electronic or mechanical, including photocopying without the written permission of Populous architects in association. Any licence, expressed or implied, to use this document for any purpose whatsoever is restricted to the terms of the agreement or implied agreement between Populous and the instructing party.

THIS DRAWING IS AN UNCONTROLLED COPY, UNLESS NOTED OTHERWISE

ARCHITECT

ABN 55 072 891 960  
**BRISBANE**

469 Adelaide S

Brisbane QLD -

t: +61(0) 7 383  
f: +61(0) 7 383

PROJECT

ST. GEORGE

## & HIGH PE

Fairy Mead

QUEST TITLE 5

SHEET TITLE

GA PLAN

LEVEL 01

PROJECT NUM

7762

COORDINATED  
202

POP

SCALE 100% @  
1 : 000

1.200	
-------	--

PHASE	DD
-------	----

DD	A
----	---

ORIGINAL SHEET SIZE A1 - 841mm x 594mm



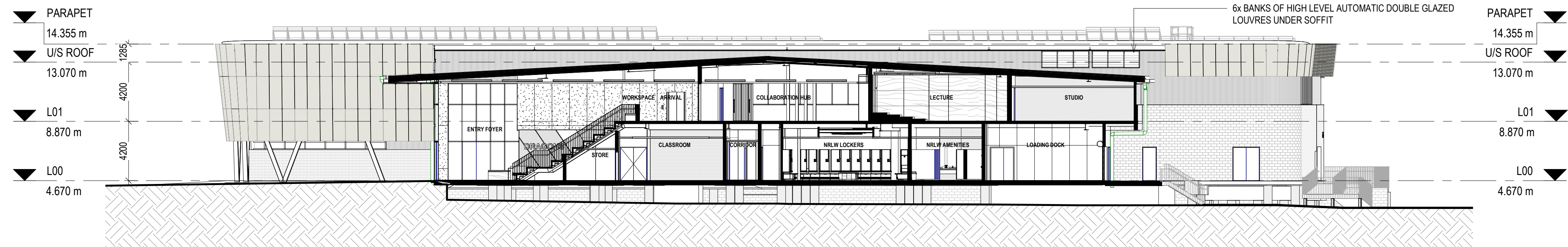

1 BUILDING SECTION - GRID X  
1 : 200

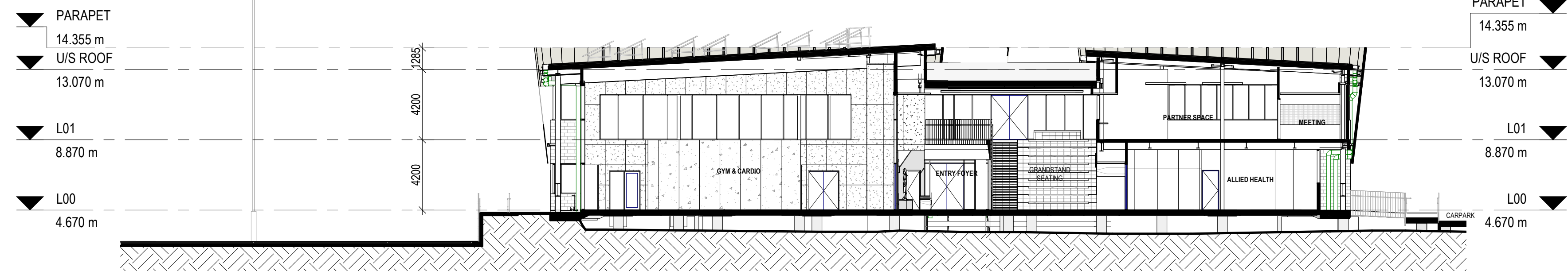

2 BUILDING SECTION - GRIDS 03-04  
1 : 200

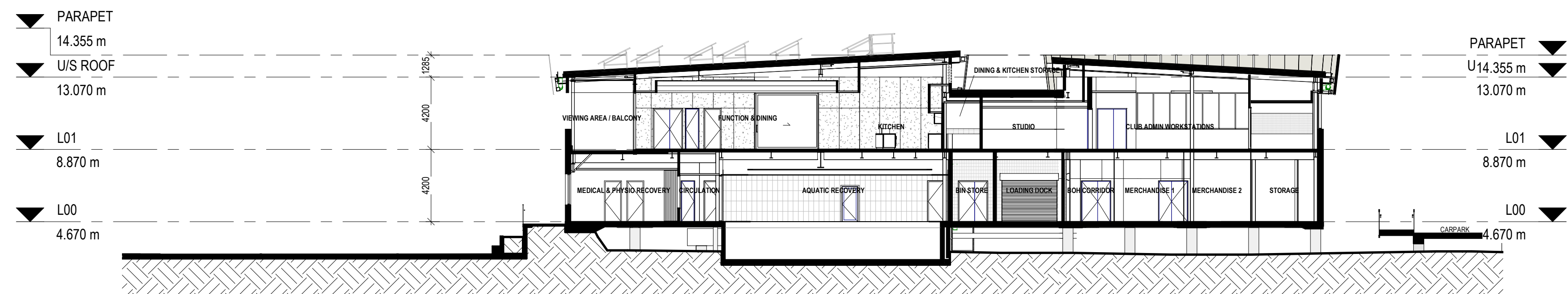

3 BUILDING SECTION - GRIDS 10-11  
1 : 200

DA SUBMISSION

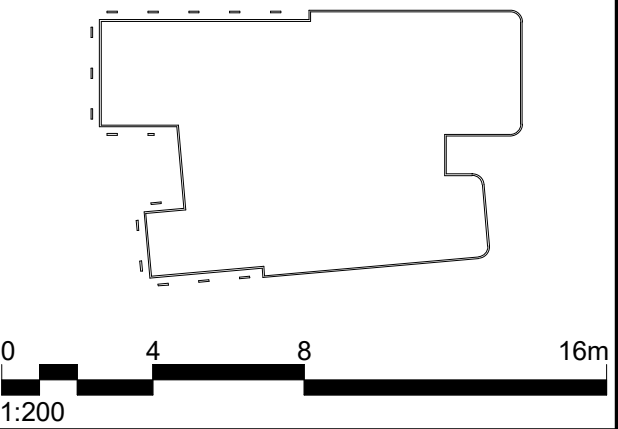

STRUCTURAL, CIVIL AND SERVICES ENGINEER

**aurecon**

PROJECT MANAGER

**BRIDGE 42**

LANDSCAPE ARCHITECT

**ARCADIA**

COST CONSULTANT

**WT PARTNERSHIP**

NOTES

DISCLAIMER

USE FIGURED DIMENSIONS ONLY DO NOT SCALE FROM DRAWING CHECK & VERIFY ALL DIMENSIONS ON SITE BEFORE FABRICATION OR SET OUT.

This drawing is diagrammatic and shows general arrangements. Any information involving measurement of the works shall be taken from documented dimensions on the architectural and structural drawings, workshop drawings by others and conditions on site. The works shall comply with the contract conditions and Statutory Regulations.

All rights reserved. This work is copyright and cannot be reproduced or copied in any form or by any means graphic, electronic or mechanical, including photocopying without the written permission of Populous architects in association. Any licence, expressed or implied, to use this document for any purpose whatsoever is restricted to the terms of the agreement or implied agreement between Populous and the instructing party.

THIS DRAWING IS AN UNCONTROLLED COPY. UNLESS NOTED OTHERWISE		
REV	DESCRIPTION	DATE
1	80% SCHEMATIC DESIGN	23/12/2021
2	FOR INFORMATION	24/01/2022
3	100% SCHEMATIC DESIGN	11/02/2022
4	100% SD ISSUE - REVISION D	11/04/2022
5	DA SUBMISSION	24/06/2022
6	DA AMENDMENT SUBMISSION	11/08/2023
7	DA AMENDMENT SUBMISSION	21/02/2024

ARCHITECT

**POPULOUS**

ABN 55 072 951 553  
**BRISBANE**  
459 Adelaide St  
GPO Box 5290  
Brisbane QLD 4000  
AUSTRALIA  
t: +61(0) 7 3838 7900  
f: +61(0) 7 3839 9188  
www.populous.com  
E-mail: sport.au@populous.com

PROJECT

ST. GEORGE ILLAWARRA DRAGONS COMMUNITY & HIGH PERFORMANCE TRAINING CENTRE  
Fairy Meadow, Wollongong NSW

SHEET TITLE

GA SECTIONS  
GRID X, GRIDS 03-04 & GRIDS 07-08

PROJECT NUMBER 7762		REVIEWED GH
COORDINATED POP		APPROVED AB
SCALE 100% @ A1 1 : 200		NORTH POINT
PHASE DD	DRAWING NUMBER AD-40-0001	REVISION 7

ORIGINAL SHEET SIZE A1 - 841mm x 594mm







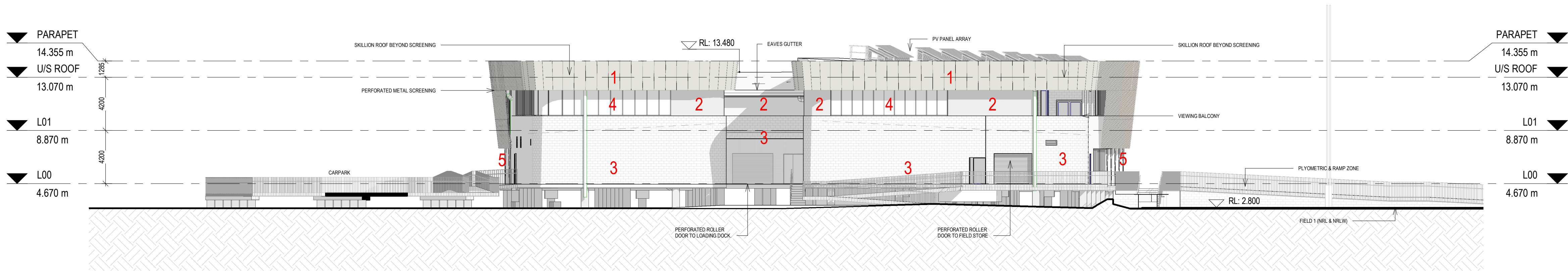

1 GA ELEVATION - EAST  
1:200

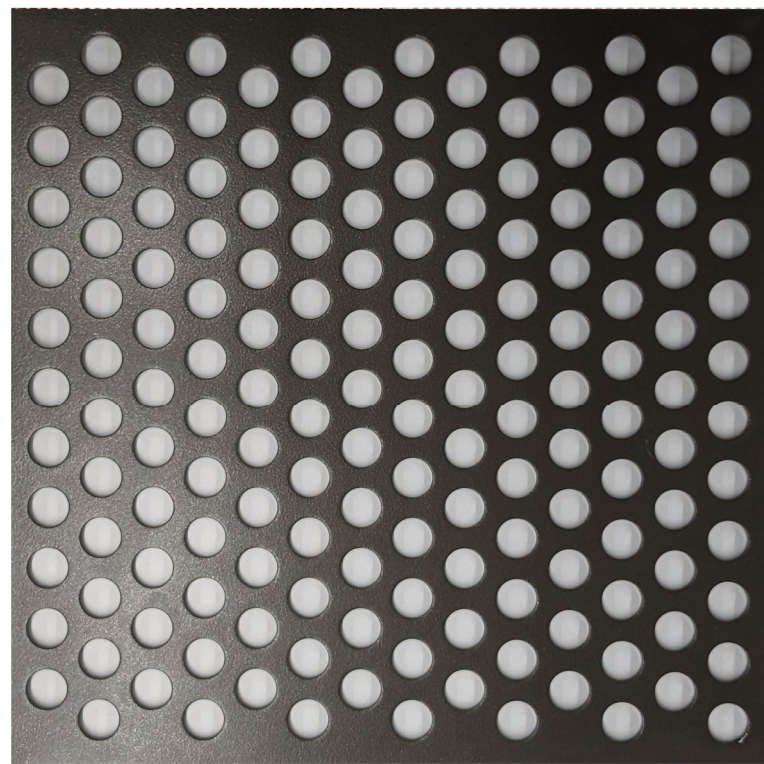

1 3mm THICK PERFORATED ALUMINIUM SHEETING WITH PROPRIETARY SUBFRAMING FIXED TO STRUCTURAL STEEL. POWDERCOAT FINISH. COLOUR INTERPON FLAT MATT BRILLIANCE.



2 AUSTRAL MASONRY 'VERTICO SPLIT FACE' 200 SERIES. COLOUR PORCELAIN.



3 AUSTRAL MASONRY 'GB SPLIT FACE' 200 SERIES. COLOUR PORCELAIN.

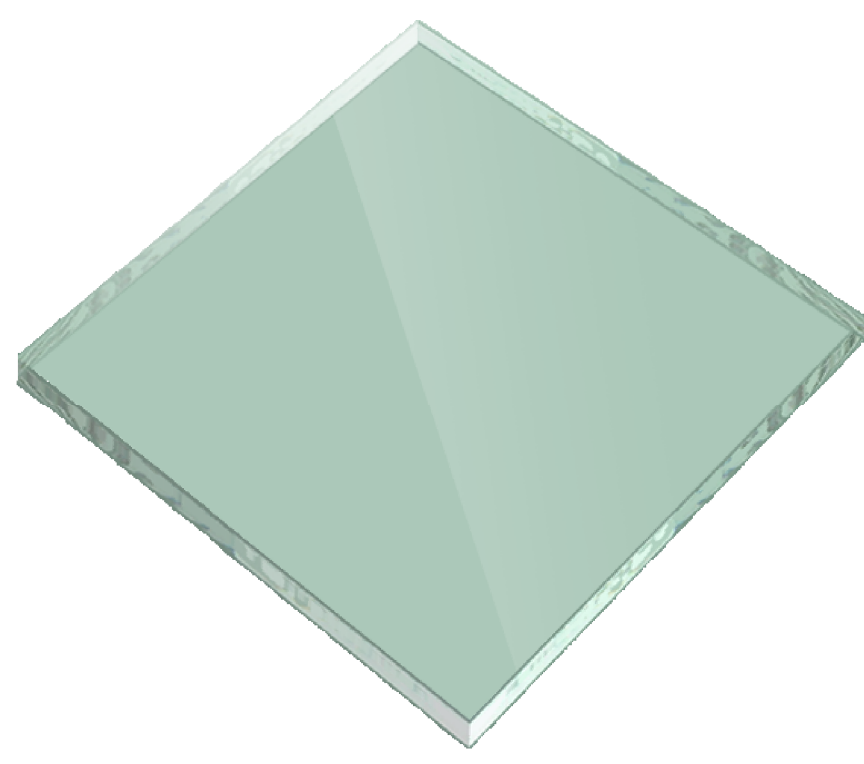

4 CLEAR GLAZING TO SPECIFICATION.

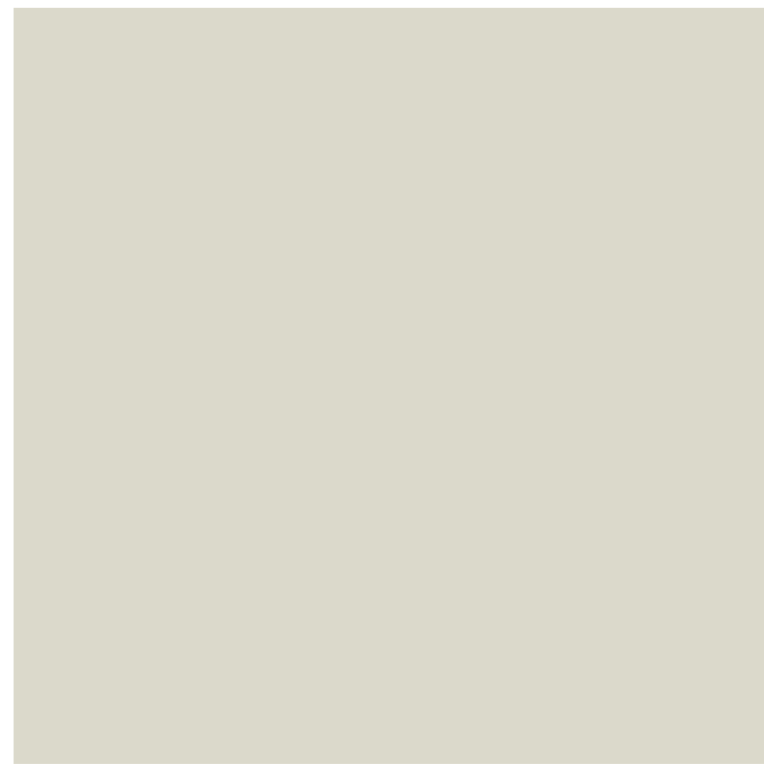

5 POWDERCOATED STEEL. DULUX DURATEC TO MATCH COLORBOND 'SURFMIST MATT'.

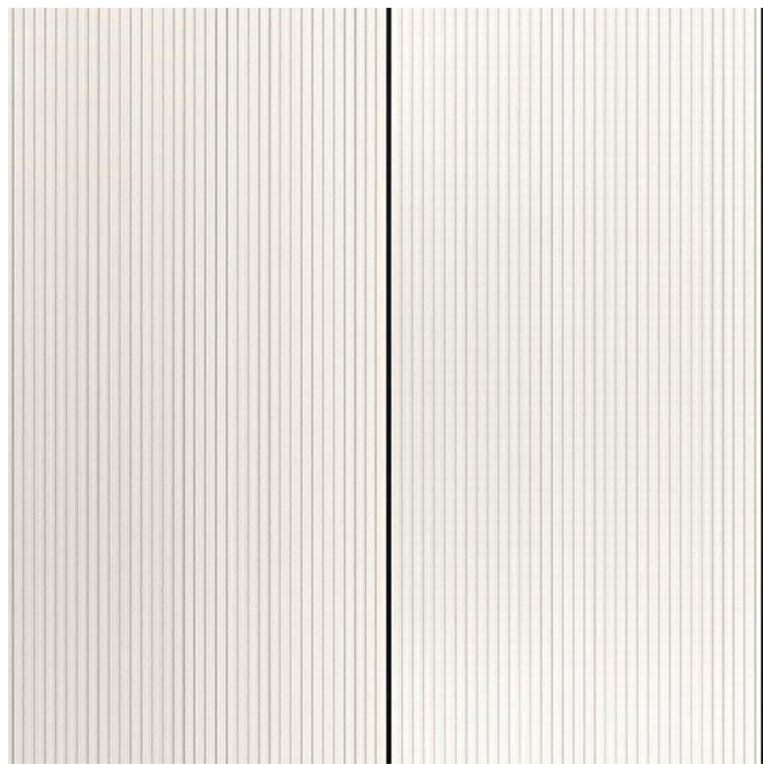

6 THROUGH COLOURED CFC SHEETING. FAIRVIEW GENESIS GROOVE. COLOUR LIMESTONE.

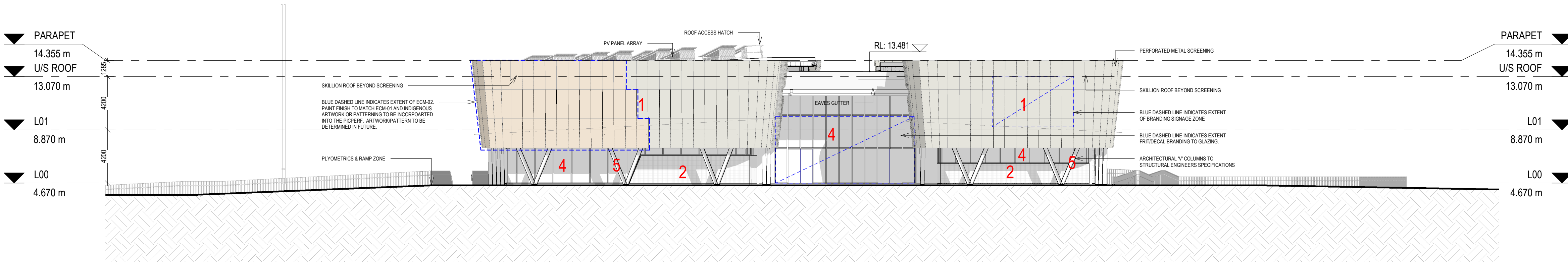

2 GA ELEVATION - WEST  
1:200

DA SUBMISSION

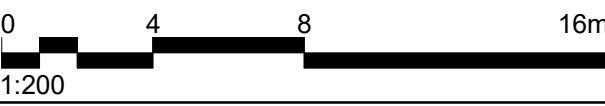

1:200

CLIENT



STRUCTURAL, CIVIL AND SERVICES ENGINEER

aurecon

PROJECT MANAGER

BRIDGE 42

LANDSCAPE ARCHITECT

ARCADIA

COST CONSULTANT

WT PARTNERSHIP

NOTES

DISCLAIMER

USE FIGURED DIMENSIONS ONLY DO NOT SCALE FROM DRAWING CHECK & VERIFY ALL DIMENSIONS ON SITE BEFORE FABRICATION OR SET OUT.

This drawing is diagrammatic and shows general arrangements. Any information involving measurement of the works shall be taken from documented dimensions on the architectural and structural drawings, workshop drawings by others and conditions on site. The works shall comply with the contract conditions and Statutory Regulations.

All rights reserved. This work is copyright and cannot be reproduced or copied in any form or by any means graphic, electronic or mechanical, including photocopying without the written permission of Populous architects in association. Any licence, expressed or implied, to use this document for any purpose whatsoever is restricted to the terms of the agreement or implied agreement between Populous and the instructing party.

THIS DRAWING IS AN UNCONTROLLED COPY. UNLESS NOTED OTHERWISE

REV	DESCRIPTION	DATE
1	80% SCHEMATIC DESIGN	23/12/2021
2	100% SCHEMATIC DESIGN	11/02/2022
3	100% SD ISSUE - REVISION D	11/04/2022
4	DA SUBMISSION	24/06/2022
5	DA AMENDMENT SUBMISSION	11/08/2023
6	DA AMENDMENT SUBMISSION	21/02/2024

ARCHITECT

POPULOUS

ABN 55 072 951 953

BRISBANE

489 Adelaide St

GPO Box 5290

Brisbane QLD 4000

AUSTRALIA

t: +61 (0) 7 3838 7900

f: +61 (0) 7 3839 9188

www.populous.com

E-mail: sport.au@populous.com

PROJECT  
ST. GEORGE ILLAWARRA DRAGONS COMMUNITY  
& HIGH PERFORMANCE TRAINING CENTRE  
Fairy Meadow, Wollongong NSW

SHEET TITLE

GA ELEVATIONS

EAST & WEST

PROJECT NUMBER

7762

REVIEWED

GH

COORDINATED

POP

APPROVED

AB

SCALE 100% @ A1

1:200

NORTH POINT

PHASE

DD

DRAWING NUMBER

AD-42-0002

REVISION

6

ORIGINAL SHEET SIZE A1 - 841mm x 594mm



# CIVIL SERVICES



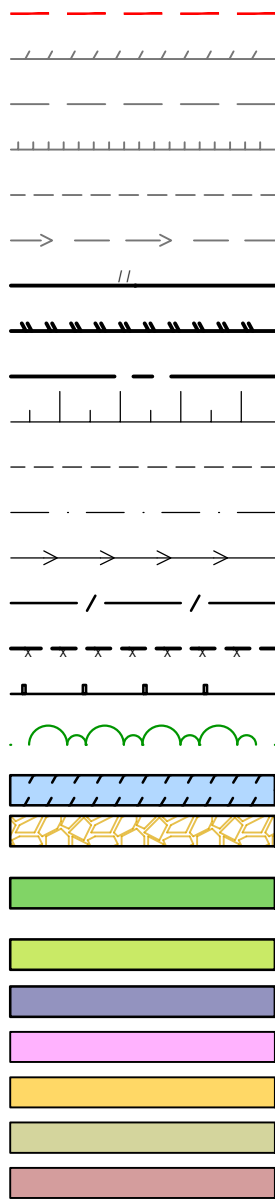

- A person using the Aurecon drawings and other data accepts the risk of:
1. Using the drawings and other data in electronic form without requesting and checking them for accuracy against the original hard copy versions;
  2. Using the drawing or other data for any purpose not agreed to in writing by Aurecon.
- Wherever a discrepancy in the contract documents is found and unless directed otherwise by the Principal/Engineer, the contractor shall adopt, at their own cost the greater quantum, class of finish, grade, or specification where applicable.

FOR TENDER

NOT FOR CONSTRUCTION



ORIGINAL SHEET SIZE A1 - 841mm x 594mm



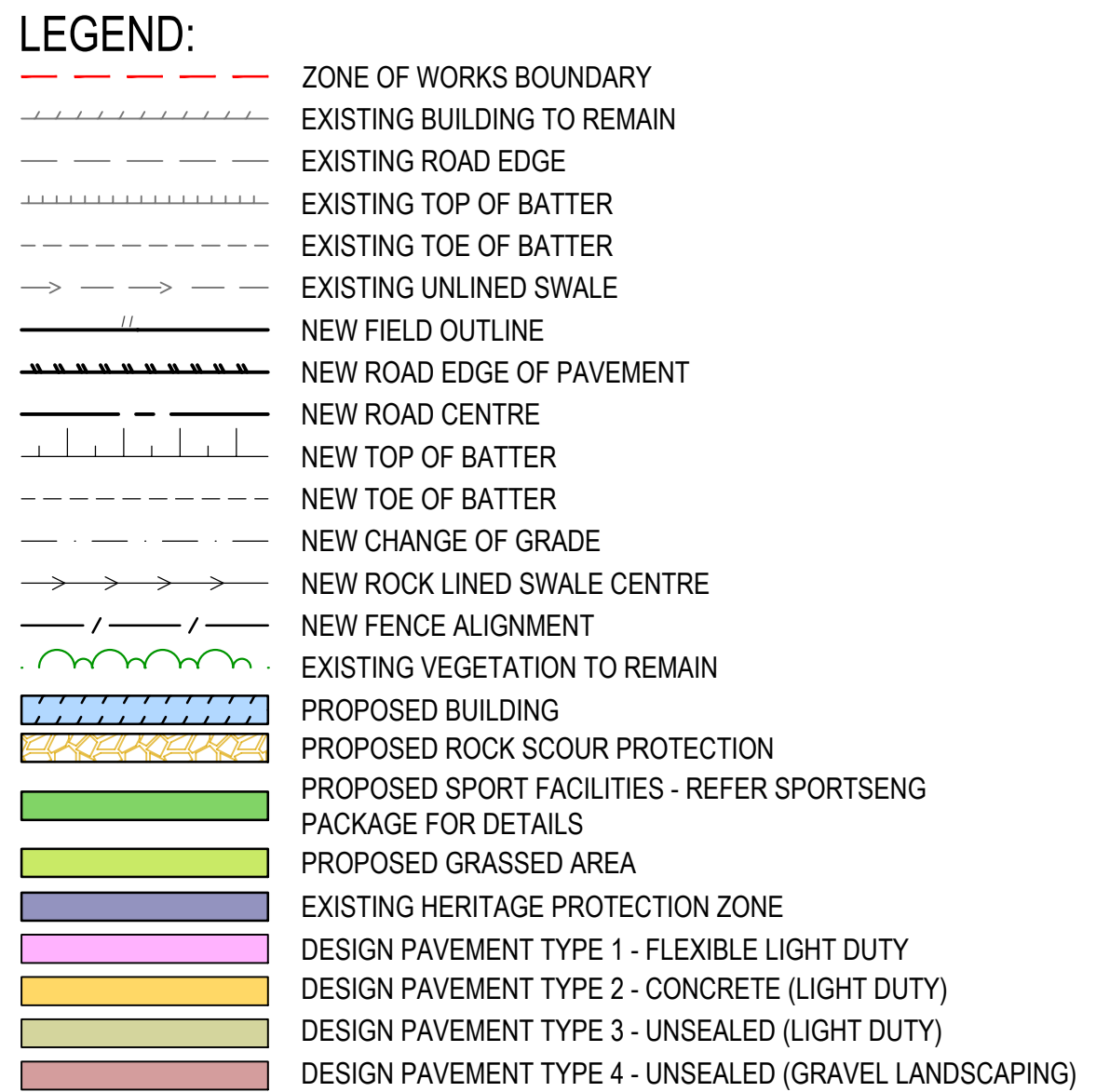

- A person using the Aurecon drawings and other data accepts the risk of:
1. Using the drawings and other data in electronic form without requesting and checking them for accuracy against the original hard copy versions;
  2. Using the drawing or other data for any purpose not agreed to in writing by Aurecon.
- Wherever a discrepancy in the contract documents is found and unless directed otherwise by the Principal/Engineer, the contractor shall adopt, at their own cost the greater quantum, class of finish, grade, or specification where applicable.

FOR TENDER



NOT FOR CONSTRUCTION

		
<b>STRUCTURAL, CIVIL AND SERVICES ENGINEER</b>		
<b>SHEET</b>		
<b>LEVEL 11</b>		
73 Miller Street North Sydney, NSW 2060 <b>AUSTRALIA</b> t: +61(0) 2 9465 5599 f: +61(0) 2 9465 5598		
		<a href="http://www.aurecongroup.com">www.aurecongroup.com</a>
<hr/> <b>PROJECT</b> <b>ST. GEORGE ILLAWARRA DRAGONS</b> <b>COMMUNITY &amp; HIGH PERFORMANCE</b> <b>TRAINING CENTRE</b> <hr/>		
<b>SHEET TITLE</b> <b>CIVIL WORKS</b> <b>GENERAL ARRANGEMENT</b> <b>LAYOUT PLAN</b> <b>SHEET 1</b> <hr/>		
<b>PROJECT NUMBER</b> 520547		<b>DESIGNED</b> E.WILLIAMS
<b>CHECKED</b> G.CHIRSTIE		<b>APPROVED</b> E.SELL
<b>SCALE 100% @ A1</b> 1:250		<b>NORTH POINT</b> W 00.00 DEG
<b>PHASE</b> DD	<b>DRAWING NUMBER</b> 520547-SGID-CI-01001	<b>REVISION</b> 2
<b>ORIGINAL SHEET SIZE A1 - 841mm x 594mm</b>		



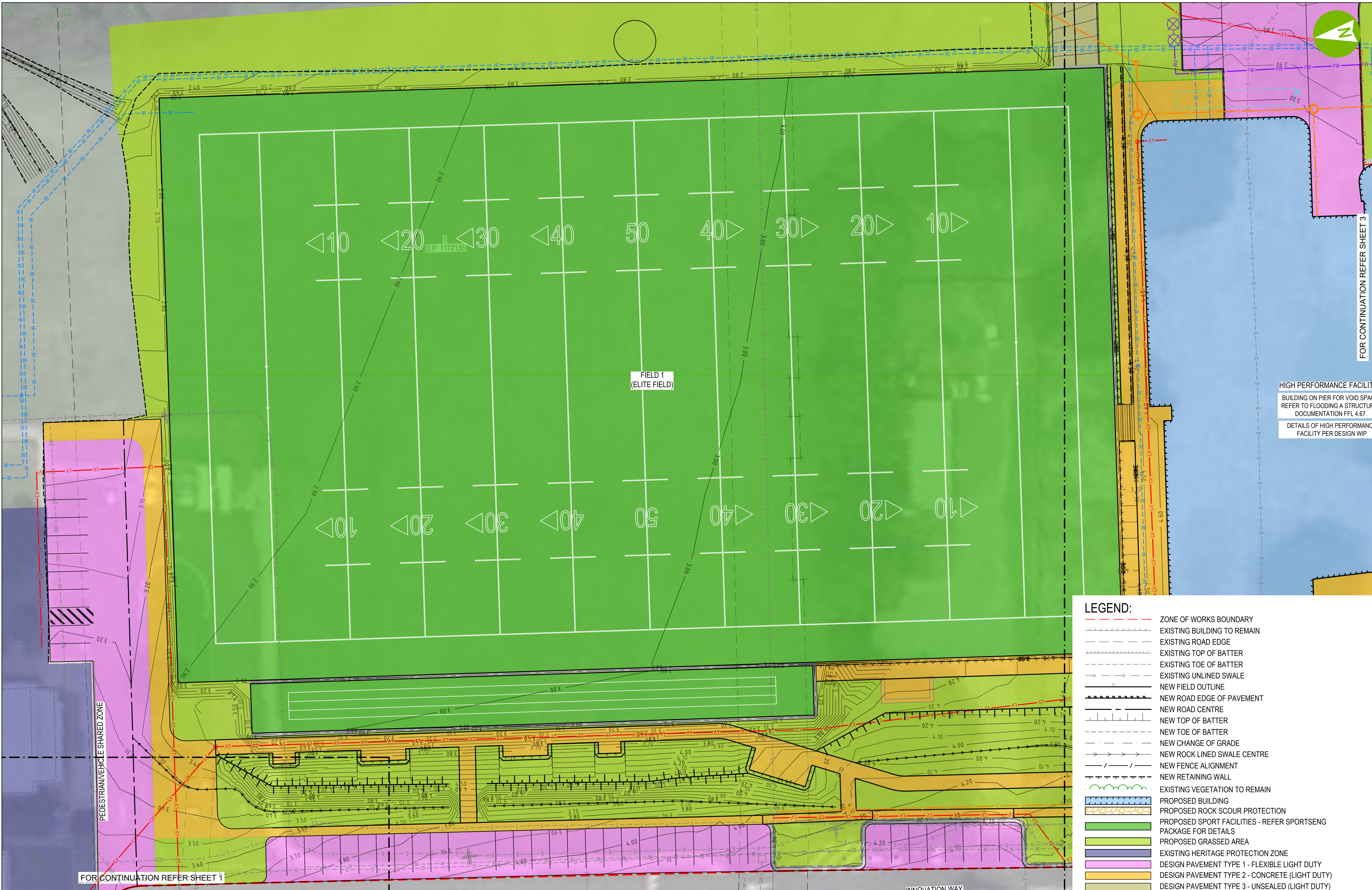

CLIENT



ARCHITECT

**POPULOUS**

PROJECT MANAGER



LANDSCAPE ARCHITECT

**ARCADIA**

COST CONSULTANT



NOTES

DISCLAIMER

USE FIGURED DIMENSIONS ONLY DO NOT SCALE FROM DRAWING CHECK & VERIFY ALL DIMENSIONS ON SITE BEFORE FABRICATION OR SET OUT.

This drawing is diagrammatic and shows general arrangements. Any information involving measurement of the works shall be taken from documented dimensions on the architectural and structural drawings, workshop drawings by others and conditions on site. The works shall comply with the contract conditions and Statutory Regulations.

All rights reserved. This work is copyright and cannot be reproduced or copied in any form or by any means graphic, electronic or mechanical, including photocopying without the written permission of Populous architects in association. Any licence, expressed or implied, to use this document for any purpose whatsoever is restricted to the terms of the agreement or implied agreement between Populous and the instructing party.

THIS DRAWING IS AN UNCONTROLLED COPY. UNLESS NOTED OTHERWISE

REV	DESCRIPTION	DATE
1	70% DD TENDER ISSUE	18/08/2023
2	REVISED DA SUBMISSION	16/02/2023

STRUCTURAL, CIVIL AND SERVICES ENGINEER



**SYDNEY**  
LEVEL 11  
75 Miller Street  
North Sydney, NSW 2060  
AUSTRALIA  
t: +61(0)2 9465 5599  
f: +61(0)2 9465 5598  
www.aurecongroup.com

PROJECT  
ST. GEORGE ILLAWARRA DRAGONS  
COMMUNITY & HIGH PERFORMANCE  
TRAINING CENTRE

SHEET TITLE  
CIVIL WORKS  
GENERAL ARRANGEMENT  
LAYOUT PLAN  
SHEET 2

PROJECT NUMBER 520547	DESIGNED E.WILLIAMS
CHECKED G.CHIRSTIE	APPROVED E.SELL
SCALE 100% @ A1 1:250	NORTH POINT W 00.00 DEG
PHASE DD	DRAWING NUMBER 520547-SGID-CI-01002
	REVISION 2

ORIGINAL SHEET SIZE A1 - 841mm x 594mm

NOTE: ALL DRAWINGS ARE BASED ON FROZEN ARCHITECTURAL MODEL V177 ISSUED ON THE 30/06/2023

**FOR TENDER**

**NOT FOR CONSTRUCTION**

SCALE 1:250

PRINT IN COLOUR

Copyright AURECON 16

- NOTES:
- FOR COMPLETE NOTES REFER TO DRAWINGS CI-00002.
  - FOR PAVEMENT DETAILS REFER TO DRAWING CI-00040.
  - PROPOSED BATTERS AND DISTURBED GROUND TO BE FINISHED AND STABILISED WITH TURF IN ACCORDANCE WITH TECHNICAL SPECIFICATIONS UNLESS OTHERWISE NOTED.
  - REFER TO LANDSCAPE ARCHITECTURE FINISHES FOR GREEN HATCHES FINISHES.
  - REFER TO SPORTS ENG DOCUMENTATION FOR FIELDS AND RUNNING TRACK DETAILS.

A person using the Aurecon drawings and other data accepts the risk of:  
1. Using the drawings and other data in electronic form without requesting and checking them for accuracy against the original hard copy versions;  
2. Using the drawing or other data for any purpose not agreed to in writing by Aurecon.  
Wherever a discrepancy in the contract documents is found and unless directed otherwise by the Principal/Engineer, the contractor shall adopt, at their own cost the greater quantum, class of finish, grade, or specification where applicable.

2.5 0 5 10m  
SCALE 1:250









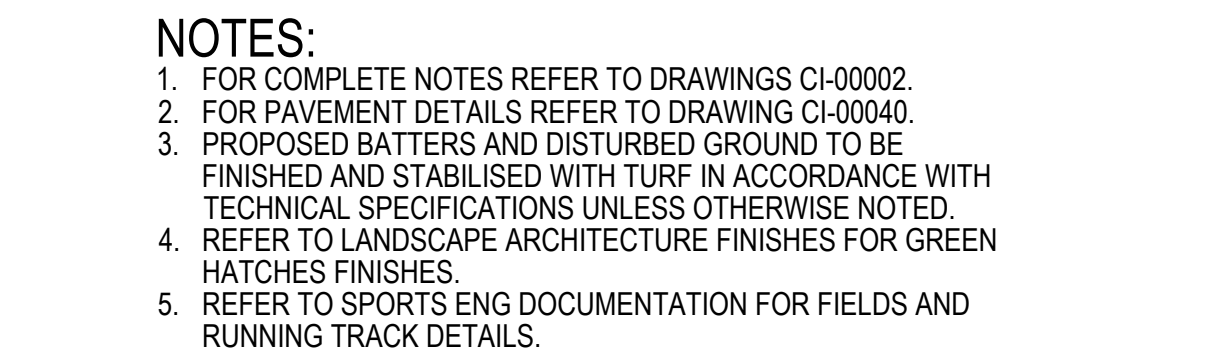

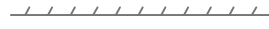

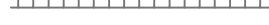









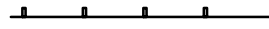



**FOR TENDER**

**NOT FOR CONSTRUCTION**





	ZONE OF WORKS BOUNDARY
	EXISTING BUILDING TO REMAIN
	EXISTING ROAD EDGE
	EXISTING TOP OF BATTER
	EXISTING TOE OF BATTER
	EXISTING UNLINED SWALE
	NEW FIELD OUTLINE
	NEW ROAD EDGE OF PAVEMENT
	NEW ROAD CENTRE
	NEW TOP OF BATTER
	NEW TOE OF BATTER
	NEW CHANGE OF GRADE
	NEW ROCK LINED SWALE CENTRE
	NEW FENCE ALIGNMENT
	NEW RETAINING WALL
	NEW GUARD RAIL
	EXISTING VEGETATION TO REMAIN
	PROPOSED BUILDING
	PROPOSED ROCK SCOUR PROTECTION
	PROPOSED SPORT FACILITIES - REFER SPORTSENG PACKAGE FOR DETAILS
	PROPOSED GRASSED AREA
	EXISTING HERITAGE PROTECTION ZONE
	DESIGN PAVEMENT TYPE 1 - FLEXIBLE LIGHT DUTY
	DESIGN PAVEMENT TYPE 2 - CONCRETE (LIGHT DUTY)
	DESIGN PAVEMENT TYPE 3 - UNSEALED (LIGHT DUTY)
	DESIGN PAVEMENT TYPE 4 - UNSEALED (GRAVEL LANDSCAPING)

NOTE: ALL DRAWINGS ARE BASED ON FROZEN  
ARCHITECTURAL MODEL V177 ISSUED ON THE 30/06/2023

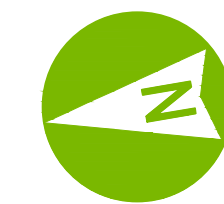

NOT FOR CONSTRUCTION

**POPULOUS®**BRIDGE  42

# ARCADIA



All rights reserved. This work is copyright and cannot be reproduced or copied in any form or by any means graphic, electronic or mechanical, including photocopying without the written permission of Populous architects in association. Any licence, expressed or implied, to use this document for any purpose whatsoever is restricted to the terms of the agreement or implied agreement between Populous and the instructing party.

[illegible]

**SYDNEY**  
LEVEL 11  
73 Miller Street  
North Sydney, NSW 2060  
AUSTRALIA  
t: +61(0) 2 9465 5599  
f: +61(0) 2 9465 5598  
[www.aurecongroup.com](http://www.aurecongroup.com)

CIVIL WORKS  
GENERAL ARRANGEMENT  
LAYOUT PLAN  
SHEET 3

PHASE	DRAWING NUMBER	REVISION
DD	520547-SGID-CI-01003	2



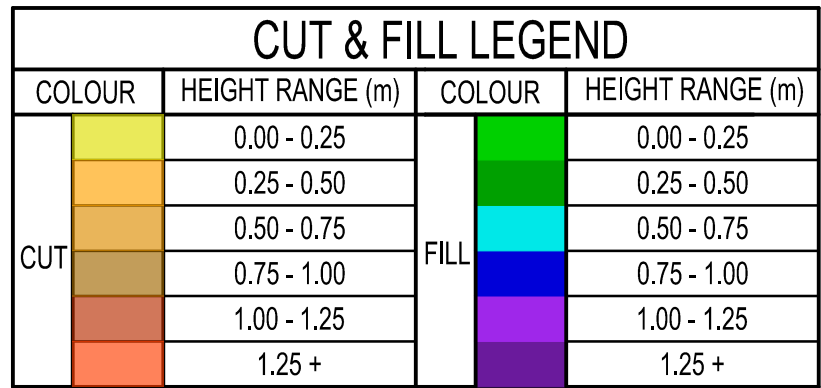

- | BULK EARTHWORKS CUT/FILL |            |
|--------------------------|------------|
| VOLUME CUT (m3)          | 7947       |
| VOLUME FILL (m3)         | 3394       |
| BALANCE (m3)             | 4553 (CUT) |

A person using the Aurecon drawings and other data accepts the risk of:

1. Using the drawings and other data in electronic form without requesting and checking them for accuracy against the original hard copy versions;
2. Using the drawing or other data for any purpose not agreed to in writing by Aurecon.

Wherever a discrepancy in the contract documents is found and unless directed otherwise by the Principal/Engineer, the contractor shall adopt, at their own cost the greater quantum, class of finish, grade, or specification where applicable.

FOR TENDER

NOT FOR CONSTRUCTION

# POPULOUS®

BRIDGE &gt; 42

# ARCADIA



All rights reserved. This work is copyright and cannot be reproduced or copied in any form or by any means graphic, electronic or mechanical, including photocopying without the written permission of Populous architects in association. Any licence, expressed or implied, to use this document for any purpose whatsoever is restricted to the terms of the agreement or implied agreement between Populous and the instructing party.

[illegible]

73 Miller Street  
North Sydney, NSW 2060  
AUSTRALIA  
t: +61(0) 2 9465 5599  
f: +61(0) 2 9465 5598

[www.aurecongroup.com](http://www.aurecongroup.com)

SHEET TITLE  
CIVIL WORKS  
OVERALL  
BULK EARTHWORKS

REVISION

ORIGINAL SHEET SIZE A1 - 841mm x 594mm



NOTES:

1. EDGE OF WORKS TO JOIN NEATLY TO EXISTING SURFACES

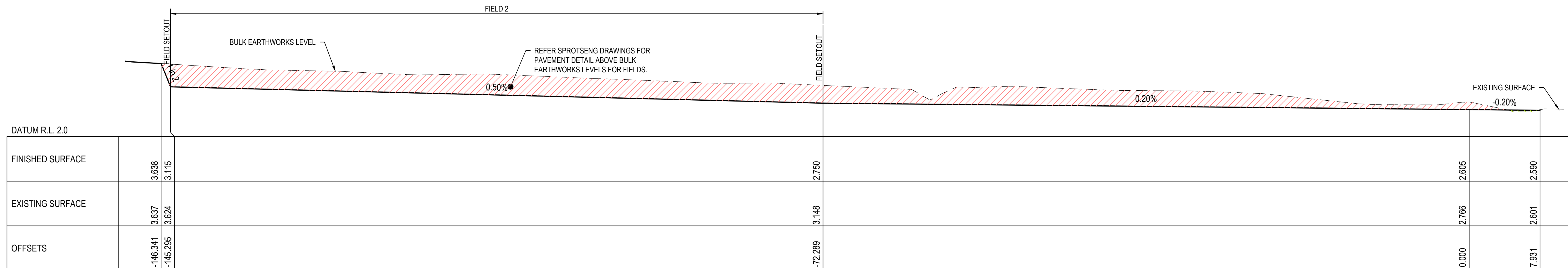

**SECTION** **C**  
1:250H; 1:50V  
CI-01120

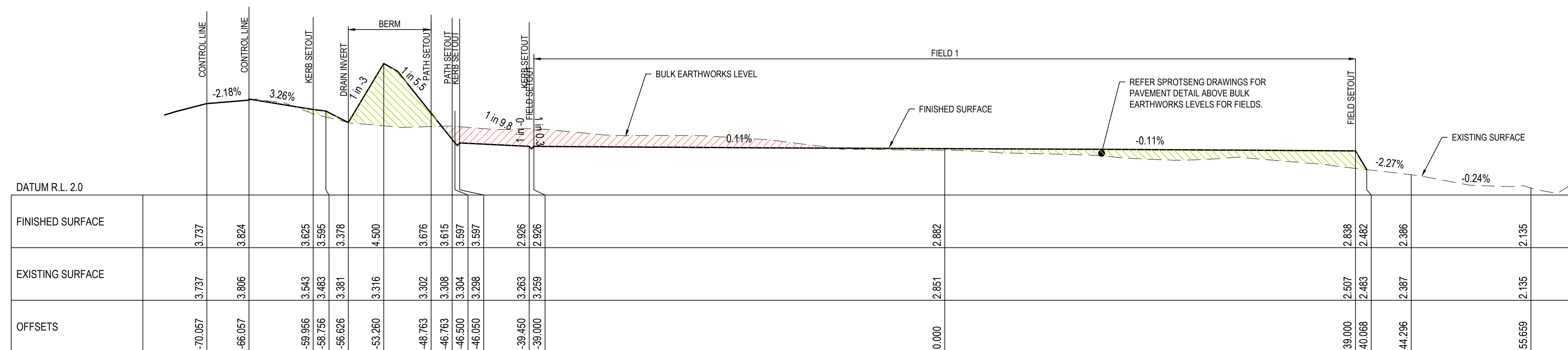

**SECTION** **B**  
1:250H; 1:50V **CI-01120**

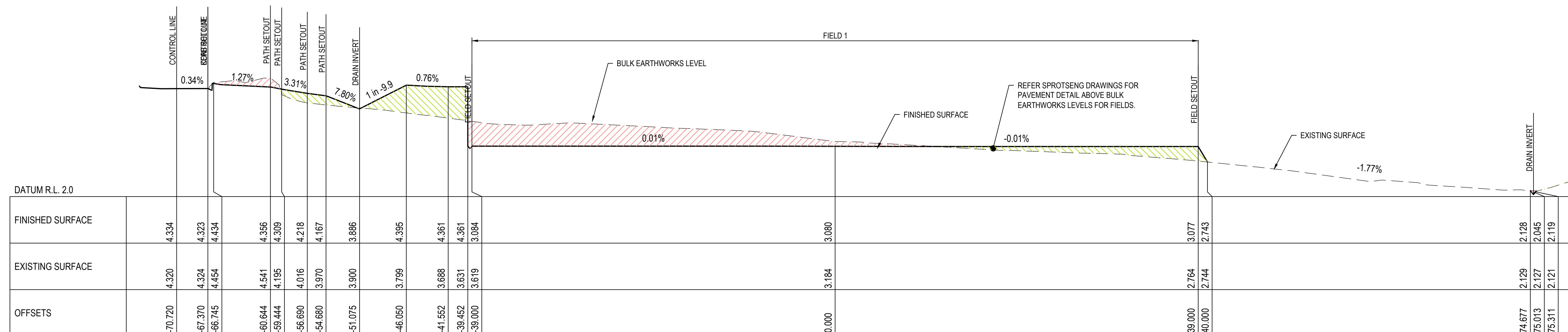

**SECTION** **A**  
1:250H; 1:50V  
CI-01120

A person using the Aurecon drawings and other data accepts the risk of:

1. Using the drawings and other data in electronic form without requesting and checking them for accuracy against the original hard copy versions;
2. Using the drawing or other data for any purpose not agreed to in writing by Aurecon.

Wherever a discrepancy in the contract documents is found and unless directed otherwise by the Principal/Engineer, the contractor shall adopt, at their own cost the greater quantity, class of finish, grade, or specification where applicable.

NOTE: ALL DRAWINGS ARE BASED ON FROZEN  
ARCHITECTURAL MODEL V177 ISSUED ON THE 30/06/2023

FOR TENDER

NOT FOR CONSTRUCTION

 PRINT IN COLOUR

CLIENT



ARCHITECT

**POPULOUS®**

PROJECT MANAGER
-----------------



LANDSCAPE ARCHITECT

# ARCADIA

COST CONSULTANT	
-----------------	--



NOTES

DISCLAIMER

USE FIGURED DIMENSIONS ONLY DO NOT SCALE  
FROM DRAWING CHECK & VERIFY ALL DIMENSIONS  
ON SITE BEFORE FABRICATION OR SET OUT.

This drawing is diagrammatic and shows general arrangements. Any information involving measurement of the works shall be taken from documented dimensions on the architectural and structural drawings, workshop drawings by others and conditions on site. The works shall comply with the contract conditions and Statutory Regulations.

All rights reserved. This work is copyright and cannot be reproduced or copied in any form or by any means graphic, electronic or mechanical, including photocopying without the written permission of Populous architects in association. Any licence, expressed or implied, to use this document for any purpose whatsoever is restricted to the terms of the agreement or implied agreement between Populous and the instructing party.

THIS DRAWING IS AN UNCONTROLLED COPY, UNLESS NOTED OTHERWISE

[illegible]

STRUCTURAL, CIVIL AND SERVICES ENGINEER



**SYDNEY**  
LEVEL 11  
73 Miller Street  
North Sydney, NSW 2060  
AUSTRALIA  
t: +61(0) 2 9465 5599  
f: +61(0) 2 9465 5598  
[www.aurecongroup.com](http://www.aurecongroup.com)

PROJECT  
ST. GEORGE ILLAWARRA DRAGONS  
COMMUNITY & HIGH PERFORMANCE  
TRAINING CENTRE

SHEET TITLE  
CIVIL WORKS  
SITE SECTIONS  
SHEET 1

PROJECT NUMBER 520547		DESIGNED E.WILLIAMS	
CHECKED G.CHRISTIE		APPROVED E.SELL	
SCALE 100% @ A1 NTS		NORTH POINT W 00.00 DEG	
PHASE DD	DRAWING NUMBER 520547 SCID CL 01121	REVISION 2	

ORIGINAL SHEET SIZE A1 - 841mm x 594mm

Copyright AURECON ®

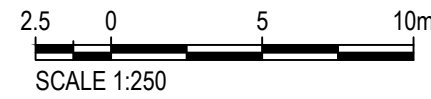
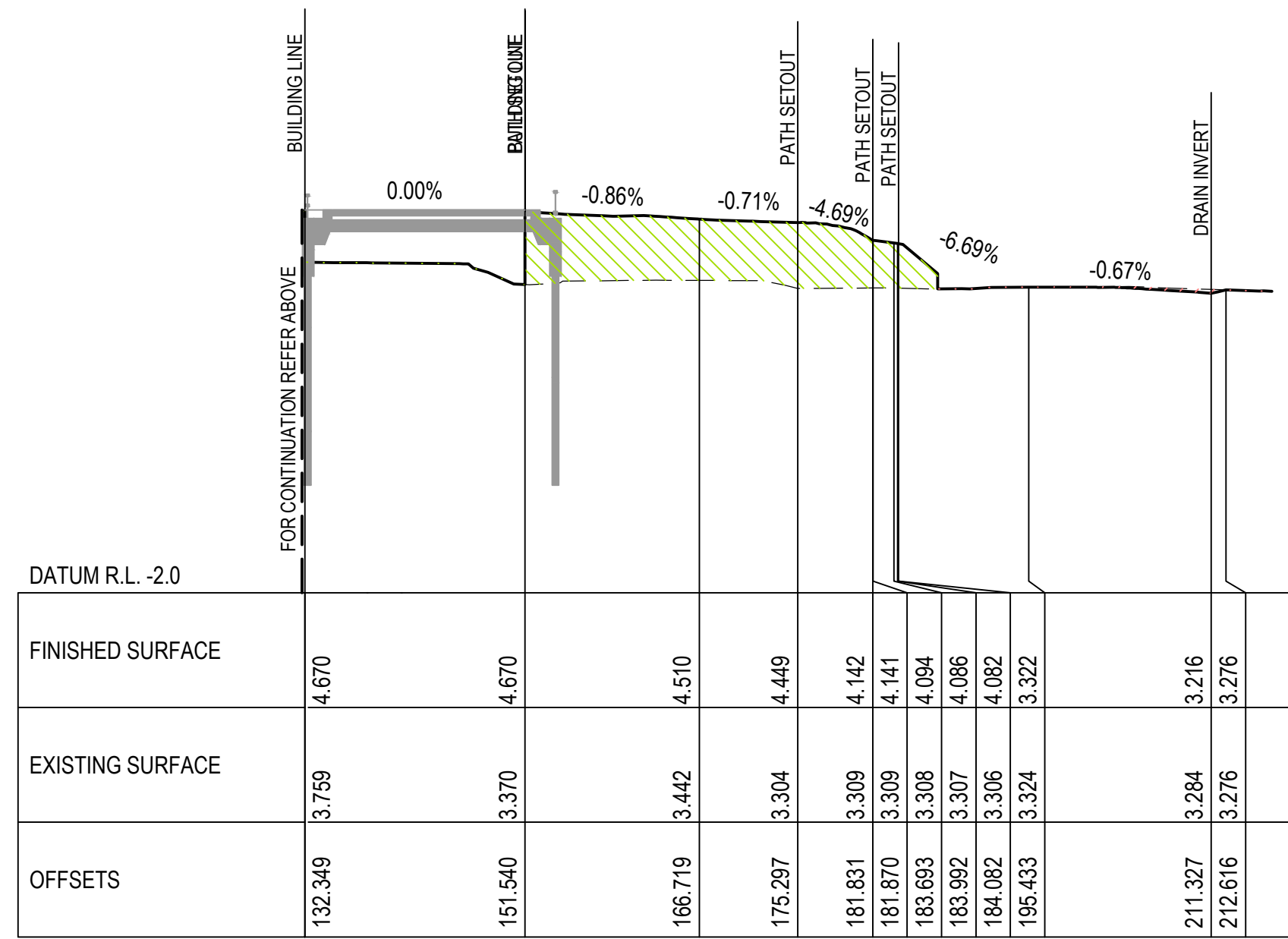

PRINT IN COLOUR

NOT FOR CONSTRUCTION

NOTE: ALL DRAWINGS ARE BASED ON FROZEN  
ARCHITECTURAL MODEL V177 ISSUED ON THE 30/06/2023

FOR TENDER

[illegible]

A person using the Aurecon drawings and other data accepts the risk of:

1. Using the drawings and other data in electronic form without requesting and checking them for accuracy against the original hard copy versions;
2. Using the drawing or other data for any purpose not agreed to in writing by Aurecon.

Wherever a discrepancy in the contract documents is found and unless directed otherwise by the Principal/Engineer, the contractor shall adopt, at their own cost the greater quantum, class of finish, grade, or specification where applicable.

PROJECT  
ST. GEORGE ILLAWARRA DRAGONS  
COMMUNITY & HIGH PERFORMANCE  
TRAINING CENTRE

SHEET TITLE  
CIVIL WORKS  
SITE SECTIONS  
SHEET 2

PROJECT NUMBER 520547		DESIGNED E.WILLIAMS
CHECKED G.CHRISTIE		APPROVED E.SELL
SCALE 100% @ A1 NTS		NORTH POINT W 00.00 DEG
PHASE DD	DRAWING NUMBER 520547-SGID-CI-01132	REVISION 3

Copyright AURECON®



1. EDGE OF WORKS TO JOIN NEATLY TO EXISTING SURFACES

# POPULOUS

BRIDGE  42

# ARCADIA

WT PARTNERSHIP

USE FIGURED DIMENSIONS ONLY DO NOT SCALE  
FROM DRAWING CHECK & VERIFY ALL DIMENSIONS  
ON SITE BEFORE FABRICATION OR SET OUT.

This drawing is diagrammatic and shows general arrangements. Any information involving measurement of the works shall be taken from documented dimensions on the architectural and structural drawings, workshop drawings by others and conditions on site. The works shall comply with the contract conditions and Statutory Regulations.

All rights reserved. This work is copyright and cannot be reproduced or copied in any form or by any means graphic, electronic or mechanical, including photocopying without the written permission of Populus architects in association. Any licence, expressed or implied, to use this document for any purpose whatsoever is restricted to the terms of the agreement or implied agreement between Populus and the instructing party.

[illegible]

**LEVEL 11**  
73 Miller Street  
North Sydney, NSW 2060  
AUSTRALIA  
t: +61(0) 2 9465 5599  
f: +61(0) 2 9465 5598

[www.aurecongroup.com](http://www.aurecongroup.com)

CIVIL WORKS  
SITE SECTIONS  
SHEET 3

G

ORIGINAL SHEET SIZE A1 - 841mm x 594mm

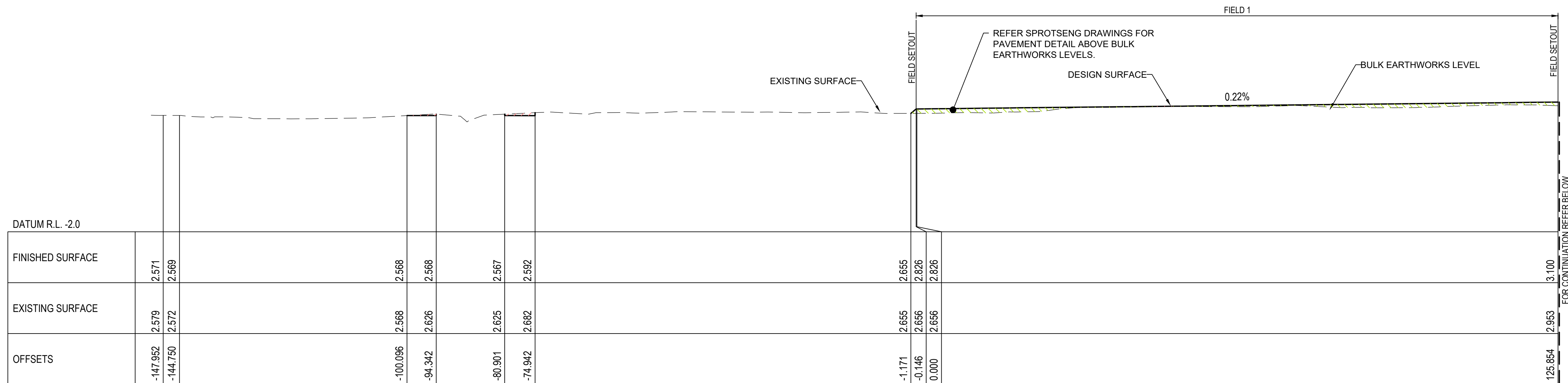

**F**  
CI-01120

1:250H: 1:50V

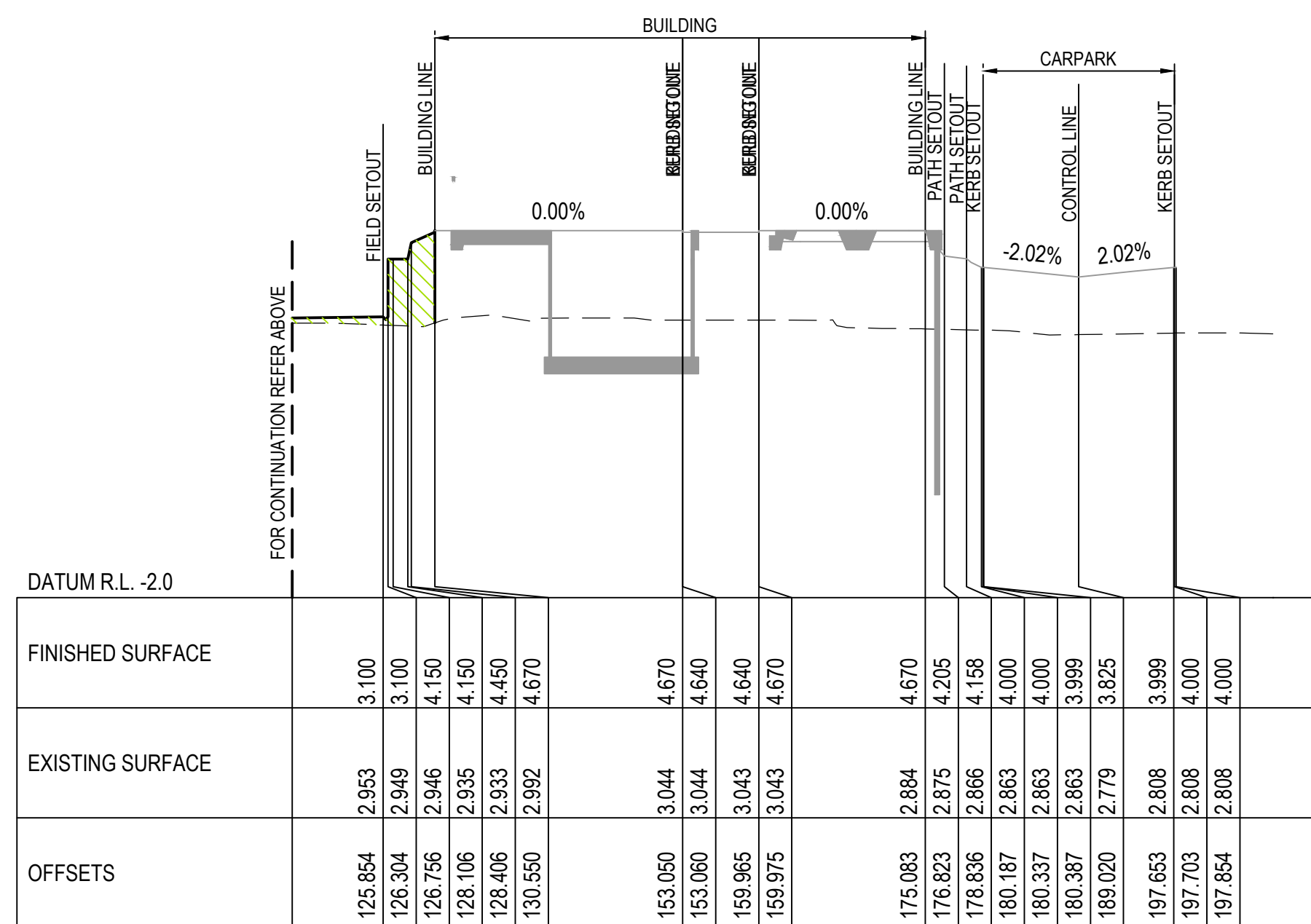

**F**  
CI-01120

1:250H: 1:50V

A person using the Aurecon drawings and other data accepts the risk of:

1. Using the drawings and other data in electronic form without requesting and checking them for accuracy against the original hard copy versions;
2. Using the drawing or other data for any purpose not agreed to in writing by Aurecon.

Wherever a discrepancy in the contract documents is found and unless directed otherwise by the Principal/Engineer, the contractor shall adopt, at their own cost the greater quantum, class of finish, grade, or specification where applicable.

NOTE: ALL DRAWINGS ARE BASED ON FROZEN  
ARCHITECTURAL MODEL V177 ISSUED ON THE 30/06/2023

FOR TENDER

NOT FOR CONSTRUCTION



PRINT IN COLOUR

Convert AI RECON 3









NOTE: ALL DRAWINGS ARE BASED ON FROZEN  
ARCHITECTURAL MODEL V177 ISSUED ON THE 30/06/2023

FOR TENDER

# POPULOUS

BRIDGE 42

# ARCADIA

WT PARTNERSHIP

REVISION	2
----------	---









FOR TENDER  
NOT FOR CONSTRUCTION





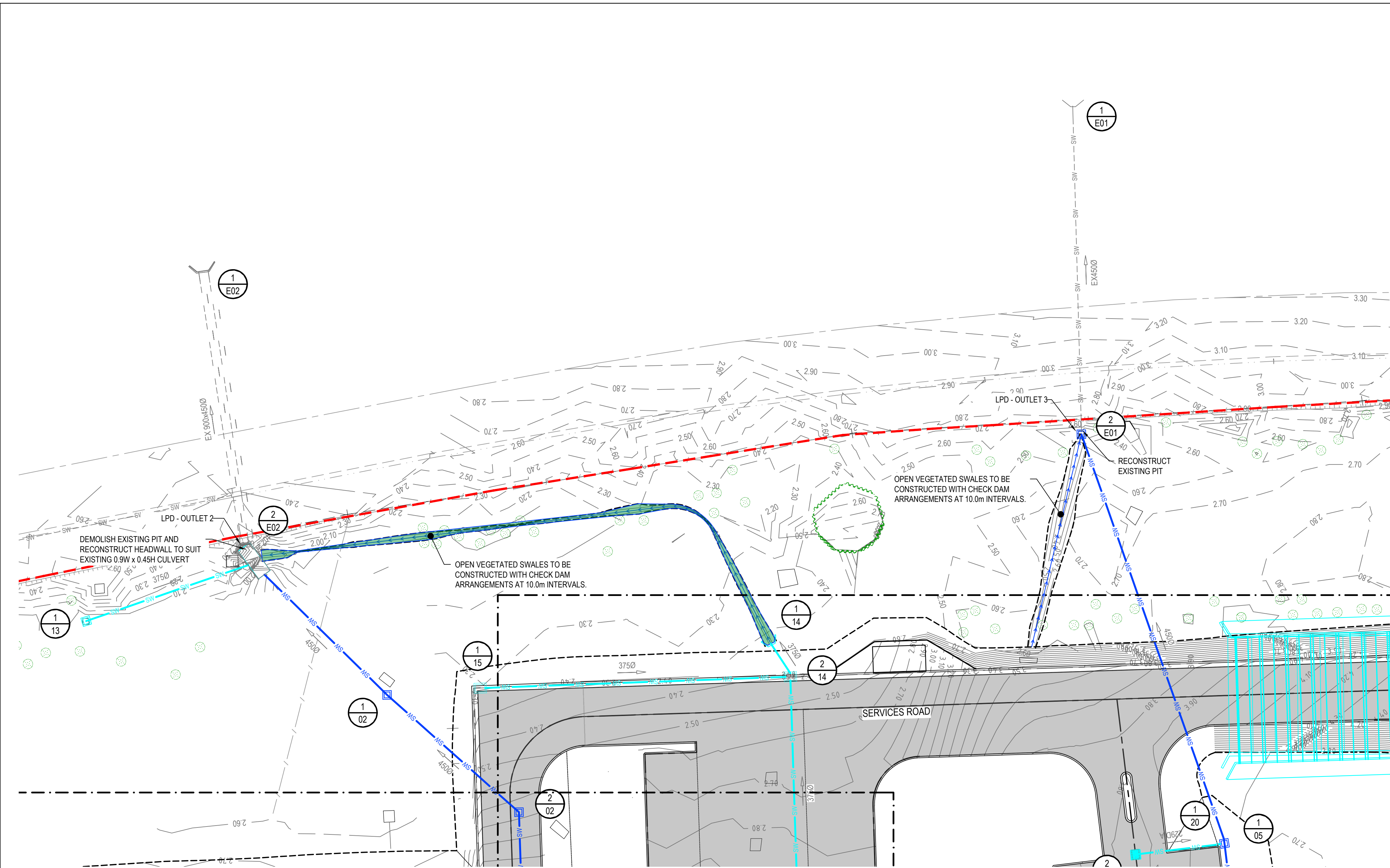

1. EXISTING STORMWATER DRAINAGE AS PER SURVEY BY B.C.E SURVEYING VERSION C DATED 22/02/2022
2. FOR STORMWATER PIT TYPES REFER TO STORMWATER LONGITUDINAL SECTIONS ON DRGS CI-01411 TO CI-01414

	ZONE OF WORKS BOUNDARY
	EXISTING BUILDING TO REMAIN
	EXISTING ROAD EDGE
	EXISTING TOP OF BATTER
	EXISTING TOE OF BATTER
	EXISTING UNLINED SWALE
	EXISTING STORMWATER DRAIN
	NEW FIELD OUTLINE
	NEW ROAD EDGE OF PAVEMENT
	NEW ROAD CENTRE
	NEW TOP OF BATTER
	NEW TOE OF BATTER
	NEW CHANGE OF GRADE
	NEW GRASS LINED SWALE DRAIN
	NEW STORMWATER PIT
	NEW HEADWALL
	FIELD OF PLAY DRAINAGE. REFER TO SPORTSENG DOCUMENTATION
	NEW STORMWATER DRAIN (INTERNAL ASSET)
	NEW STORMWATER DRAIN (COUNCIL ASSET)
	PROPOSED SWALE (WATER QUALITY)
	NEW FENCE ALIGNMENT
	EXISTING VEGETATION TO REMAIN
	PROPOSED BUILDING
	PROPOSED NEW ROAD PAVEMENT
	PROPOSED LIGHT DUTY CONCRETE PATH
	EXISTING PAVEMENT
	PROPOSED ROCK SCOUR PROTECTION

NOTE: ALL DRAWINGS ARE BASED ON FROZEN  
ARCHITECTURAL MODEL V177 ISSUED ON THE 30/06/2023

NOT FOR CONSTRUCTION

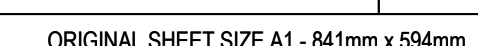



STRUCTURE NAME	01-1	01-2	01-3	01-4	01-5
STRUCTURE DESCRIPTION	4500 HEADWALL ROCLA PRECAST OR SIMILAR EQUIVALENT	STANDARD GRATED INLET PIT CITY OF WOLLONGONG STD DRG 7000-C04-A	STANDARD GRATED INLET PIT CITY OF WOLLONGONG STD DRG 7000-C04-A	STANDARD GRATED INLET PIT CITY OF WOLLONGONG STD DRG 7000-C04-A	STANDARD GRATED INLET PIT CITY OF WOLLONGONG STD DRG 7000-C04-A
PIPE SIZE (mm)	450	375	375	375	
PIPE TYPE (CLASS)	Class 2 RCP	Class 2 RCP	Class 2 RCP	Class 2 RCP	
PIPE GRADE (%)	0.30%	0.40%	0.40%	0.40%	
PIPE SLOPE (1 in X)	333.3	250.0	250.0	250.0	
FULL PIPE VELOCITY (m/s)	1.06	0.72	0.60	0.37	
PART FULL VELOCITY (m/s)	1.06	1.09	1.05	0.93	
DATUM RL	-5.0				
H.G.L IN PIPE & W.S.E IN STRUCTURE	2.302	2.486 2.611 2.588	2.618 2.683 2.672	2.717 2.766 2.760	2.769 2.836
PIPE FLOW (Cumecs)	0.168	0.080	0.066	0.041	
PIPE CAPACITY AT GRADE (Cumecs)	0.156	0.111	0.111	0.111	
DEPTH TO INVERT	0.612 0.612	0.811 0.791	0.833 0.813	0.910 0.890	0.914
INVERT LEVEL OF DRAIN	2.014 2.014	2.115 2.135	2.193 2.213	2.340 2.360	2.444
DESIGN SURFACE LEVEL	2.626	2.927	3.026	3.250	3.358
SETOUT COORDINATES	E: 307005.148 N: 6191741.281	E: 306971.701 N: 6191745.784	E: 306960.334 N: 6191737.506	E: 306928.907 N: 6191741.872	E: 306916.063 N: 6191725.159
CHAINAGE	-30.780 33.749	2.969 14.360	17.329 31.728	49.057 21.192	70.250

LINE

01

EXISTING STRUCTURE	E02-2	02-1	02-2	02-3	02-4	02-5	02-6	02-7
		JUNCTION PIT 900x900	JUNCTION PIT 900x900	JUNCTION PIT 900x900	JUNCTION PIT 900x900	STANDARD GULLY PIT CITY OF WOLLONGONG STD DRG 7000-C01-A	STANDARD GULLY PIT CITY OF WOLLONGONG STD DRG 7000-C01-A	STANDARD GULLY PIT CITY OF WOLLONGONG STD DRG 7000-C01-A
PIPE SIZE (mm)	450	450	450	450	450	450	450	450
PIPE TYPE (CLASS)	Class 2 RCP	Class 2 RCP	Class 2 RCP	Class 2 RCP	Class 2 RCP	Class 2 RCP	Class 2 RCP	Class 2 RCP
PIPE GRADE (%)	0.30%	0.30%	0.30%	0.30%	0.30%	0.30%	0.30%	0.30%
PIPE SLOPE (1 in X)	333.3	333.3	333.3	333.3	333.3	333.3	333.3	333.3
FULL PIPE VELOCITY (m/s)	1.12	1.13	1.17	1.17	1.03	1.02	0.98	1.12
PART FULL VELOCITY (m/s)	1.12	1.13	1.17	1.17	1.11	1.12	1.12	1.12
DATUM RL	-4.0							
H.G.L IN PIPE & W.S.E IN STRUCTURE	1.908 1.931 1.930	2.003 2.031 2.028	2.101 2.259 2.238	2.598 2.738 2.723	2.777 2.939 2.916	2.991 3.083 3.074	3.129 3.234 3.225	3.269 3.401
PIPE FLOW (Cumecs)	0.178	0.180	0.185	0.186	0.164	0.162	0.156	
PIPE CAPACITY AT GRADE (Cumecs)	0.156	0.156	0.156	0.156	0.156	0.156	0.156	
DEPTH TO INVERT	0.860 0.840	0.843 0.823	1.076 1.056	2.550 2.530	2.460 2.440	2.099 2.079	1.956 1.229	1.160
INVERT LEVEL OF DRAIN	1.490	1.549 1.569	1.624 1.644	1.900 1.920	1.959 1.979	2.049 2.069	2.120 2.847	2.893
DESIGN SURFACE LEVEL	2.330	2.392	2.700	4.450	4.419	4.148	4.076	4.054
SETOUT COORDINATES	E: 307032.938 N: 6191624.075	E: 307016.817 N: 6191612.725	E: 307002.445 N: 6191601.195	E: 306917.938 N: 6191612.703	E: 306906.550 N: 6191606.879	E: 306898.807 N: 6191628.760	E: 306901.454 N: 6191645.792	E: 306903.735 N: 6191661.110
CHAINAGE	0.000 19.736	19.736 18.426	38.161 18.426	123.448 85.287	12.791 136.239	23.272 159.510	17.237 176.747	15.487 192.234

02

A person using the Aurecon drawings and other data accepts the risk of:  
1. Using the drawings and other data in electronic form without requesting and checking them for accuracy against the original hard copy versions;  
2. Using the drawing or other data for any purpose not agreed to in writing by Aurecon.  
Wherever a discrepancy in the contract documents is found and unless directed otherwise by the Principal/Engineer, the contractor shall adopt, at their own cost the greater quantum, class of finish, grade, or specification where applicable.

NOTE: ALL DRAWINGS ARE BASED ON FROZEN  
ARCHITECTURAL MODEL V177 ISSUED ON THE 30/06/2023

FOR TENDER

NOT FOR CONSTRUCTION



PRINT IN COLOUR

CLIENT

ARCHITECT

PROJECT MANAGER

LANDSCAPE ARCHITECT

COST CONSULTANT

NOTES

DISCLAIMER

THIS DRAWING IS AN UNCONTROLLED COPY. UNLESS NOTED OTHERWISE

STRUCTURAL, CIVIL AND SERVICES ENGINEER

PROJECT

SHEET TITLE

PROJECT NUMBER

CHECKED

SCALE 100% @ A1

1:100

PHASE

DD

DESIGNED

E.WILLIAMS

APPROVED

E.SELL

NORTH POINT

W 00.00 DEG

DRAWING NUMBER

520547-SGID-CI-01411

REVISION

2

POPULOUS

BRIDGE 42

ARCADIA

WT PARTNERSHIP

USE FIGURED DIMENSIONS ONLY DO NOT SCALE FROM DRAWING CHECK & VERIFY ALL DIMENSIONS ON SITE BEFORE FABRICATION OR SET OUT.

This drawing is diagrammatic and shows general arrangements. Any information involving measurement of the works shall be taken from documented dimensions on the architectural and structural drawings, workshop drawings by others and conditions on site. The works shall comply with the contract conditions and Statutory Regulations.

All rights reserved. This work is copyright and cannot be reproduced or copied in any form or by any means graphic, electronic or mechanical, including photocopying without the written permission of Populous architects in association. Any licence, expressed or implied, to use this document for any purpose whatsoever is restricted to the terms of the agreement or implied agreement between Populous and the instructing party.

REV

DESCRIPTION

DATE

1

70% DD TENDER ISSUE

18/08/2023

2

REVISED DA SUBMISSION

16/02/2023

ST. GEORGE ILLAWARRA DRAGONS COMMUNITY & HIGH PERFORMANCE TRAINING CENTRE

CIVIL WORKS

STORMWATER DRAINAGE

LONGITUDINAL SECTIONS

SHEET 1

PROJECT NUMBER

520547

DESIGNED

E.WILLIAMS

CHECKED

G.CHRISTIE

APPROVED

E.SELL

SCALE 100% @ A1

1:100

NORTH POINT

W 00.00 DEG

DRAWING NUMBER

520547-SGID-CI-01411

REVISION

2

ORIGINAL SHEET SIZE A1 - 841mm x 594mm

Copyright AURECON®





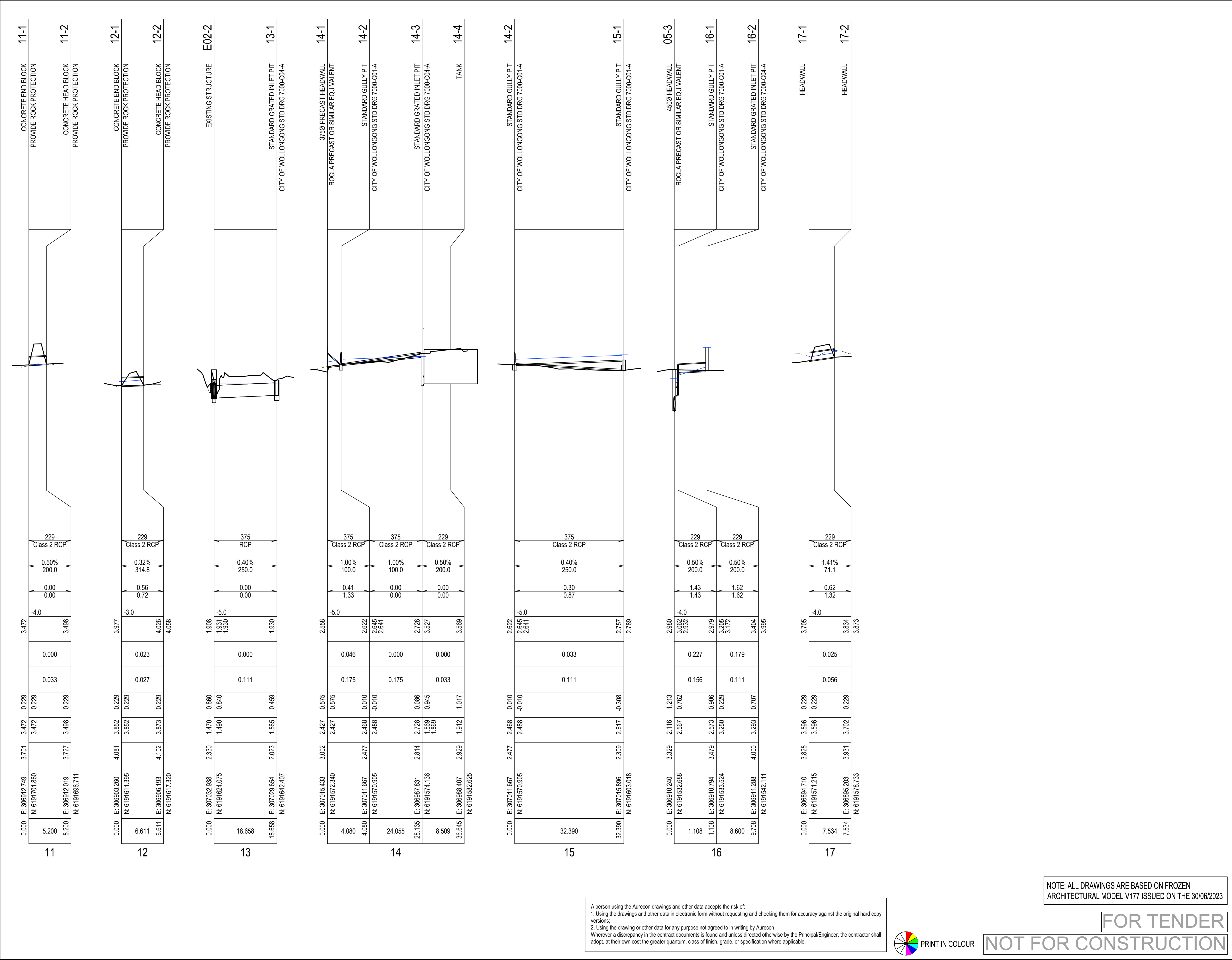

A person using the Aurecon drawings and other data accepts the risk of:  
1. Using the drawings and other data in electronic form without requesting and checking them for accuracy against the original hard copy versions;  
2. Using the drawing or other data for any purpose not agreed to in writing by Aurecon.  
Wherever a discrepancy in the contract documents is found and unless directed otherwise by the Principal/Engineer, the contractor shall adopt, at their own cost the greater quantum, class of finish, grade, or specification where applicable.

NOTE: ALL DRAWINGS ARE BASED ON FROZEN ARCHITECTURAL MODEL V177 ISSUED ON THE 30/06/2023

FOR TENDER

NOT FOR CONSTRUCTION

CLIENT

ARCHITECT

PROJECT MANAGER

LANDSCAPE ARCHITECT

COST CONSULTANT

NOTES

DISCLAIMER

STGEORGE ILLAWARRA

POPULOUS

BRIDGE 42

ARCADIA

WT PARTNERSHIP

USE FIGURED DIMENSIONS ONLY DO NOT SCALE FROM DRAWING CHECK & VERIFY ALL DIMENSIONS ON SITE BEFORE FABRICATION OR SET OUT.

This drawing is diagrammatic and shows general arrangements. Any information involving measurement of the works shall be taken from documented dimensions on the architectural and structural drawings, workshop drawings by others and conditions on site. The works shall comply with the contract conditions and Statutory Regulations.

All rights reserved. This work is copyright and cannot be reproduced or copied in any form or by any means graphic, electronic or mechanical, including photocopying without the written permission of Populous architects in association. Any licence, expressed or implied, to use this document for any purpose whatsoever is restricted to the terms of the agreement or implied agreement between Populous and the instructing party.

THIS DRAWING IS AN UNCONTROLLED COPY. UNLESS NOTED OTHERWISE

REV	DESCRIPTION	DATE
1	70% DD TENDER ISSUE	18/08/2023
2	REVISED DA SUBMISSION	16/02/2023

STRUCTURAL, CIVIL AND SERVICES ENGINEER

aurecon

SYDNEY

LEVEL 11

73 Miller Street

North Sydney, NSW 2060

AUSTRALIA

t: +61 (0) 2 9465 5599

f: +61 (0) 2 9465 5598

www.aurecongroup.com

PROJECT

ST. GEORGE ILLAWARRA DRAGONS COMMUNITY & HIGH PERFORMANCE TRAINING CENTRE

SHEET TITLE

CIVIL WORKS STORMWATER DRAINAGE LONGITUDINAL SECTIONS SHEET 3

PROJECT NUMBER	520547	DESIGNED	E.WILLIAMS
CHECKED	G.CHRISTIE	APPROVED	E.SELL
SCALE	100% @ A1	NORTH POINT	W 00.00 DEG
PHASE	DD	DRAWING NUMBER	520547-SGID-CI-01413
		REVISION	2

ORIGINAL SHEET SIZE A1 - 841mm x 594mm







Pty Ltd. Use only figured dimensions. Any other required dimensions are to be referred to and supplied by the landscape architect. All discrepancies to be referred to the project manager and Arcadia Design Group Pty Ltd prior to construction. Ensure compliance with the Building Code of Australia and all relevant Australian Standards and Authority requirements.

DRAFT

L	DRAFT FOR INFORMATION	21.02.2024
K	DA AMENDMENT SUBMISSION	11.08.2023
J	DRAFT DA RESUBMISSION	14.07.2023
I	70% DD ISSUE	16.12.2022
H	50% DD ISSUE	18.11.2022
G	50% DD ISSUE	04.11.2022
F	50% DD ISSUE	21.10.2022
E	ISSUE FOR INFORMATION	06.10.2022
D	DA SUBMISSION	12.08.2022

Revision Revision Description Revision Date

Project  
**ST. GEORGE ILLAWARRA DRAGONS**  
COMMUNITY & HIGH PERFORMANCE CENTRE

Project Status  
Development Application

Client  

Drawing No. Drawing Name  
**0002 LANDSCAPE MASTERPLAN**

Job No. 21-787  
Issue L  
Scale 1: 1000 @ A1  

**Sydney**, Suite 70, Jones Bay Wharf, 26-32 Pirrama Road, Pyrmont NSW 2009  
E [sydney@arcadiala.com.au](mailto:sydney@arcadiala.com.au)  
T 02 8571 2900

**ARCADIA**



Pty Ltd. Use only figured dimensions. Any other required dimensions are to be referred to and supplied by the landscape architect. All discrepancies to be referred to the project manager and Arcadia Design Group Pty Ltd prior to construction. Ensure compliance with the Building Code of Australia and all relevant Australian Standards and Authority requirements.

Keyplan

DRAFT

L	DRAFT FOR INFORMATION	21.02.2024
K	DA AMENDMENT SUBMISSION	11.08.2023
J	DRAFT DA RESUBMISSION	14.07.2023
I	70% DD ISSUE	16.12.2022
H	50% DD ISSUE	18.11.2022
G	50% DD ISSUE	04.11.2022
F	50% DD ISSUE	21.10.2022
E	ISSUE FOR INFORMATION	06.10.2022
D	DA SUBMISSION	12.08.2022

Revision    Revision Description    Revision Date

Project

**ST. GEORGE ILLAWARRA DRAGONS**  
COMMUNITY & HIGH PERFORMANCE CENTRE

Project Status

Development Application

Client



Drawing No.

**1001**

Drawing Name

**LANDSCAPE  
DETAIL PLAN  
01**

Job No.

21-787

Issue

L

Scale

1: 100 @ A1

0 1 2 3 4 5m

**Sydney**, Suite 70, Jones Bay Wharf, 26-32 Pirrama Road, Pyrmont NSW 2009  
E [sydney@arcadiala.com.au](mailto:sydney@arcadiala.com.au)  
T 02 8571 2900

**ARCADIA**



Pty Ltd. Use only figured dimensions. Any other required dimensions are to be referred to and supplied by the landscape architect. All discrepancies to be referred to the project manager and Arcadia Design Group Pty Ltd prior to construction. Ensure compliance with the Building Code of Australia and all relevant Australian Standards and Authority requirements.

Keyplan

DRAFT

L	DRAFT FOR INFORMATION	21.02.2024
K	DA AMENDMENT SUBMISSION	11.08.2023
J	DRAFT DA RESUBMISSION	14.07.2023
I	70% DD ISSUE	16.12.2022
H	50% DD ISSUE	18.11.2022
G	50% DD ISSUE	04.11.2022
F	50% DD ISSUE	21.10.2022
E	ISSUE FOR INFORMATION	06.10.2022
D	DA SUBMISSION	12.08.2022

Revision Revision Description Revision Date

Project  
**ST. GEORGE ILLAWARRA DRAGONS**  
COMMUNITY & HIGH PERFORMANCE CENTRE

Project Status  
Development Application

Client  

Drawing No. Drawing Name  
**1002** LANDSCAPE DETAIL PLAN 02

Job No. 21-787  
Issue L  
Scale 1: 100 @ A1  
0 1 2 3 4 5m

**Sydney**, Suite 70, Jones Bay Wharf, 26-32 Pirrama Road, Pyrmont NSW 2009  
E [sydney@arcadiala.com.au](mailto:sydney@arcadiala.com.au)  
T 02 8571 2900

**ARCADIA**



Pty Ltd. Use only figured dimensions. Any other required dimensions are to be referred to and supplied by the landscape architect. All discrepancies to be referred to the project manager and Arcadia Design Group Pty Ltd prior to construction. Ensure compliance with the Building Code of Australia and all relevant Australian Standards and Authority requirements.

Keyplan

DRAFT

L	DRAFT FOR INFORMATION	21.02.2024
K	DA AMENDMENT SUBMISSION	11.08.2023
J	DRAFT DA RESUBMISSION	14.07.2023
I	70% DD ISSUE	16.12.2022
H	50% DD ISSUE	18.11.2022
G	50% DD ISSUE	04.11.2022
F	50% DD ISSUE	21.10.2022
E	ISSUE FOR INFORMATION	06.10.2022
D	DA SUBMISSION	12.08.2022

Revision Revision Description Revision Date

Project

**ST. GEORGE ILLAWARRA DRAGONS**  
COMMUNITY & HIGH PERFORMANCE CENTRE

Project Status

Development Application

Client



Drawing No.

**1003**

Drawing Name

**LANDSCAPE DETAIL PLAN 03**

Job No.

21-787

Issue

L

Scale

1: 100 @ A1

0 1 2 3 4 5m

**Sydney**, Suite 70, Jones Bay Wharf, 26-32 Pirrama Road, Pyrmont NSW 2009  
E [sydney@arcadiala.com.au](mailto:sydney@arcadiala.com.au)  
T 02 8571 2900

**ARCADIA**



Pty Ltd. Use only figured dimensions. Any other required dimensions are to be referred to and supplied by the landscape architect. All discrepancies to be referred to the project manager and Arcadia Design Group Pty Ltd prior to construction. Ensure compliance with the Building Code of Australia and all relevant Australian Standards and Authority requirements.

Keyplan

DRAFT

L	DRAFT FOR INFORMATION	21.02.2024
K	DA AMENDMENT SUBMISSION	11.08.2023
J	DRAFT DA RESUBMISSION	14.07.2023
I	70% DD ISSUE	16.12.2022
H	50% DD ISSUE	18.11.2022
G	50% DD ISSUE	04.11.2022
F	50% DD ISSUE	21.10.2022
E	ISSUE FOR INFORMATION	06.10.2022
D	DA SUBMISSION	12.08.2022

Revision Revision Description Revision Date

Project

**ST. GEORGE ILLAWARRA DRAGONS**  
COMMUNITY & HIGH PERFORMANCE CENTRE

Project Status

Development Application

Client



Drawing No.

**1004**

Drawing Name

**LANDSCAPE  
DETAIL PLAN  
04**

Job No.

21-787

Issue

L

Scale

1: 100 @ A1

0 1 2 3 4 5m

**Sydney**, Suite 70, Jones Bay Wharf, 26-32 Pirrama Road, Pyrmont NSW 2009  
E [sydney@arcadiala.com.au](mailto:sydney@arcadiala.com.au)  
T 02 8571 2900

**ARCADIA**



DRAFT

L	DRAFT FOR INFORMATION	21.02.2024
K	DA AMENDMENT SUBMISSION	11.08.2023
J	DRAFT DA RESUBMISSION	14.07.2023
I	70% DD ISSUE	16.12.2022
H	50% DD ISSUE	18.11.2022
G	50% DD ISSUE	04.11.2022
F	50% DD ISSUE	21.10.2022
E	ISSUE FOR INFORMATION	06.10.2022
D	DA SUBMISSION	12.08.2022

Revision Revision Description Revision Date

Project  
**ST. GEORGE ILLAWARRA DRAGONS**  
COMMUNITY & HIGH PERFORMANCE CENTRE

Project Status  
Development Application



Drawing No. Drawing Name  
**1005** LANDSCAPE DETAIL PLAN 05

Job No. 21-787  
Issue L  
Scale 1: 100 @ A1  
0 1 2 3 4 5m

Sydney, Suite 70, Jones Bay Wharf, 26-32 Pirrama Road, Pyrmont NSW 2009  
E sydney@arcadiala.com.au  
T 02 8571 2900

ARCADIA



Pty Ltd. Use only figured dimensions. Any other required dimensions are to be referred to and supplied by the landscape architect. All discrepancies to be referred to the project manager and Arcadia Design Group Pty Ltd prior to construction. Ensure compliance with the Building Code of Australia and all relevant Australian Standards and Authority requirements.

Keyplan

DRAFT

L	DRAFT FOR INFORMATION	21.02.2024
K	DA AMENDMENT SUBMISSION	11.08.2023
J	DRAFT DA RESUBMISSION	14.07.2023
I	70% DD ISSUE	16.12.2022
H	50% DD ISSUE	18.11.2022
G	50% DD ISSUE	04.11.2022
F	50% DD ISSUE	21.10.2022
E	ISSUE FOR INFORMATION	06.10.2022
D	DA SUBMISSION	12.08.2022

Revision Revision Description Revision Date

Project

**ST. GEORGE ILLAWARRA DRAGONS**  
COMMUNITY & HIGH PERFORMANCE CENTRE

Project Status

Development Application

Client



Drawing No.

**1006**

Drawing Name

**LANDSCAPE  
DETAIL PLAN  
06**

Job No.

21-787

Issue

L

Scale

1: 100 @ A1

0 1 2 3 4 5m

**Sydney**, Suite 70, Jones Bay Wharf, 26-32 Pirrama Road, Pyrmont NSW 2009  
E [sydney@arcadiala.com.au](mailto:sydney@arcadiala.com.au)  
T 02 8571 2900

**ARCADIA**

ALA\_Matrix 04  
239 m²  
Dc x215  
Em x72  
Gd x36  
Li x215  
Mp x192  
Pl x48

ALA\_Matrix 04  
640 m²  
Dc x576  
Em x192  
Gd x96  
Li x576  
Mp x512  
Pl x128

PV-03

LA-04

CF

CG

BM

CF

EC

ET



Pty Ltd. Use only figured dimensions. Any other required dimensions are to be referred to and supplied by the landscape architect. All discrepancies to be referred to the project manager and Arcadia Design Group Pty Ltd prior to construction. Ensure compliance with the Building Code of Australia and all relevant Australian Standards and Authority requirements.

Keyplan

DRAFT

L	DRAFT FOR INFORMATION	21.02.2024
K	DA AMENDMENT SUBMISSION	11.08.2023
J	DRAFT DA RESUBMISSION	14.07.2023
I	70% DD ISSUE	16.12.2022
H	50% DD ISSUE	18.11.2022
G	50% DD ISSUE	04.11.2022
F	50% DD ISSUE	21.10.2022
E	ISSUE FOR INFORMATION	06.10.2022
D	DA SUBMISSION	12.08.2022

Revision Revision Description Revision Date

Project  
**ST. GEORGE ILLAWARRA DRAGONS**  
COMMUNITY & HIGH PERFORMANCE CENTRE

Project Status  
Development Application



Drawing No. Drawing Name  
**1007** LANDSCAPE DETAIL PLAN 07

Job No. 21-787  
Issue L  
Scale 1: 100 @ A1  
0 1 2 3 4 5m

Sydney, Suite 70, Jones Bay Wharf, 26-32 Pirrama Road, Pyrmont NSW 2009  
E sydney@arcadiala.com.au  
T 02 8571 2900

ARCADIA



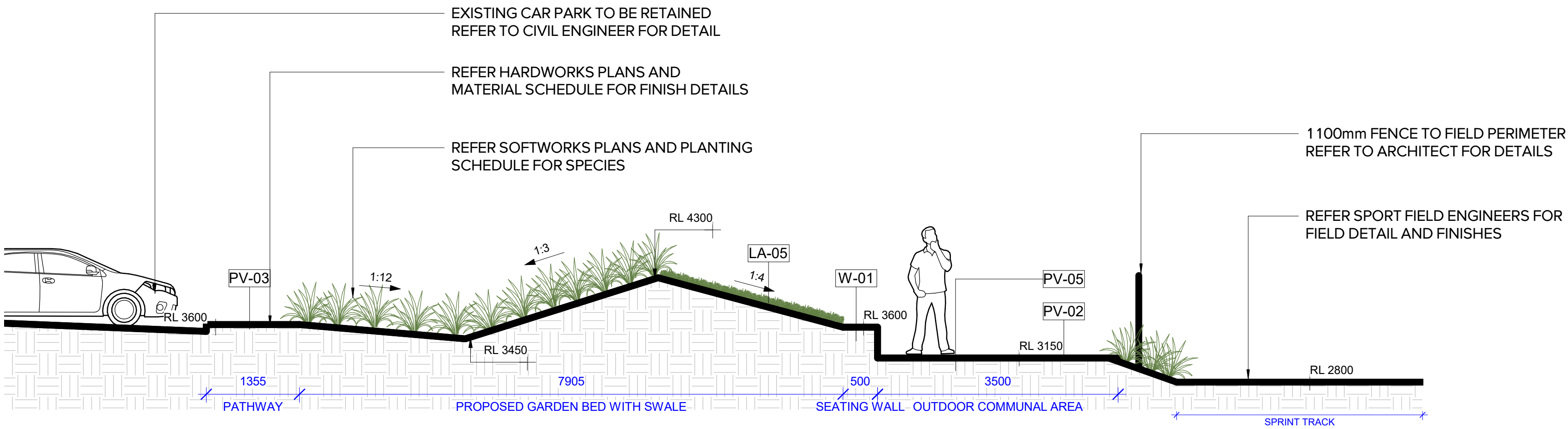

1 SECTION 01  
1 : 50

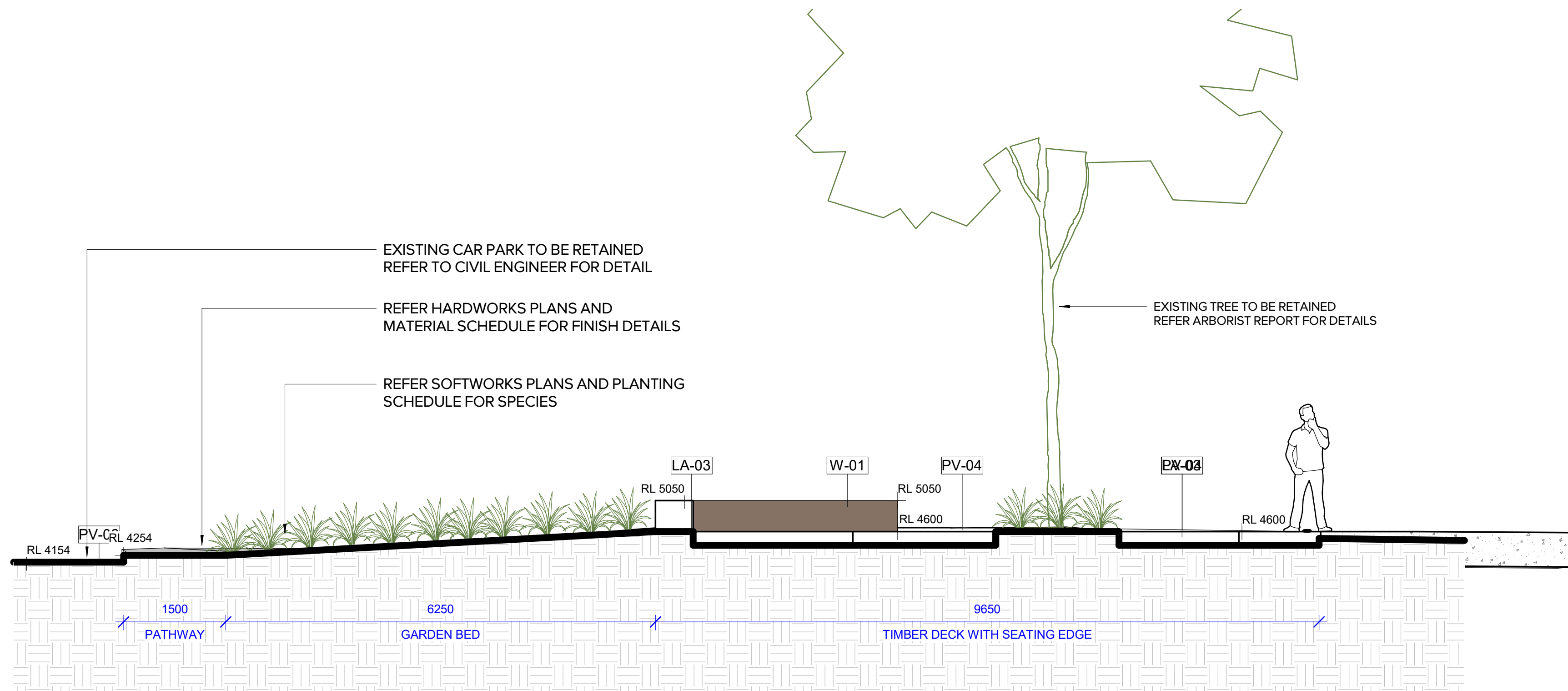

2 SECTION 02  
1 : 50

Pty Ltd. Use only figured dimensions. Any other required dimensions are to be referred to and supplied by the landscape architect. All discrepancies to be referred to the project manager and Arcadia Design Group Pty Ltd prior to construction. Ensure compliance with the Building Code of Australia and all relevant Australian Standards and Authority requirements.

Keyplan

DRAFT

M	DRAFT FOR INFORMATION	21.02.2024
L	70% DD - TENDER ISSUE	21.08.2023
K	DA AMENDMENT SUBMISSION	11.08.2023
J	DRAFT DA RESUBMISSION	14.07.2023
I	70% DD ISSUE	16.12.2022
H	50% DD ISSUE	18.11.2022
G	50% DD ISSUE	04.11.2022
F	50% DD ISSUE	21.10.2022
E	ISSUE FOR INFORMATION	06.10.2022

Revision Revision Description Revision Date

Project

**ST. GEORGE ILLAWARRA DRAGONS**  
COMMUNITY & HIGH PERFORMANCE CENTRE

Project Status

Development Application

Client



Drawing No.

**5000**

Drawing Name

**LANDSCAPE SECTIONS**

Job No.

21-787

Issue

M

Scale

1:50 @ A1



**Sydney**, Suite 70, Jones Bay Wharf, 26-32 Pirrama Road, Pyrmont NSW 2009  
E [sydney@arcadiala.com.au](mailto:sydney@arcadiala.com.au)  
T 02 8571 2900

**ARCADIA**